

GROUND FLOOR PLAN

ISSUED FOR SPA

UNIT AREA		
GROUND FLOOR	372.47 SF	
SECOND FLOOR	719.55 SF	
THIRD FLOOR	729.83 SF	
	1821.85 SF	
COVERAGE W/ PORCH		
DECK (ABOVE)	8.29 m²	89.25 SF
GARAGE	31.07 m²	334.39 SF
GROUND FLOOR	34.60 m²	372.47 SF
PORCH	6.61 m²	71.19 SF
UNFIN.	5.68 m²	61.13 SF
	86.25 m²	928.42 SF
COVERAGE W/O PORCH		
GARAGE	31.07 m²	334.39 SF
GROUND FLOOR	34.60 m²	372.47 SF
UNFIN.	5.68 m²	61.13 SF
	71.35 m²	767.98 SF

15	-	-
14	-	-
13	ISSUED FOR SITE PLAN APPROVAL	2023-07-25
12	ISSUED FOR SITE PLAN APPROVAL	2022-11-29
11	REV. AS PER MUNICIPAL COMMENTS	2022-10-21
10	ISSUED FOR SITE PLAN APPROVAL	2022-03-04
9	ISSUED FOR CLIENT REVIEW	2021-12-22
8	ISSUED FOR CLIENT REVIEW	2021-11-09
7	ISSUED FOR CLIENT REVIEW	2021-11-05
6	ISSUED FOR CLIENT REVIEW	2021-11-01
5	ISSUED FOR MUNICIPAL REVIEW	2021-06-11
4	ISSUED FOR CLIENT REVIEW	2021-06-08
3	ISSUED FOR CLIENT REVIEW	2021-06-07
2	ISSUED FOR CLIENT REVIEW	2021-05-27
1	ISSUED FOR CLIENT REVIEW	2020-11-23

#	DESCRIPTION	DATE
---	-------------	------

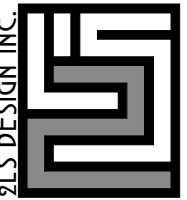

HILL RIDGE HOMES (2020-14)

CRANBERRY MARSH ESTATES, COLLINGWOOD, ONT.

UNIT 2021 - (INTERIOR UNIT)

REFER TO CHART

MAY 2021 ■ CJP ■ 11589 HWY 26

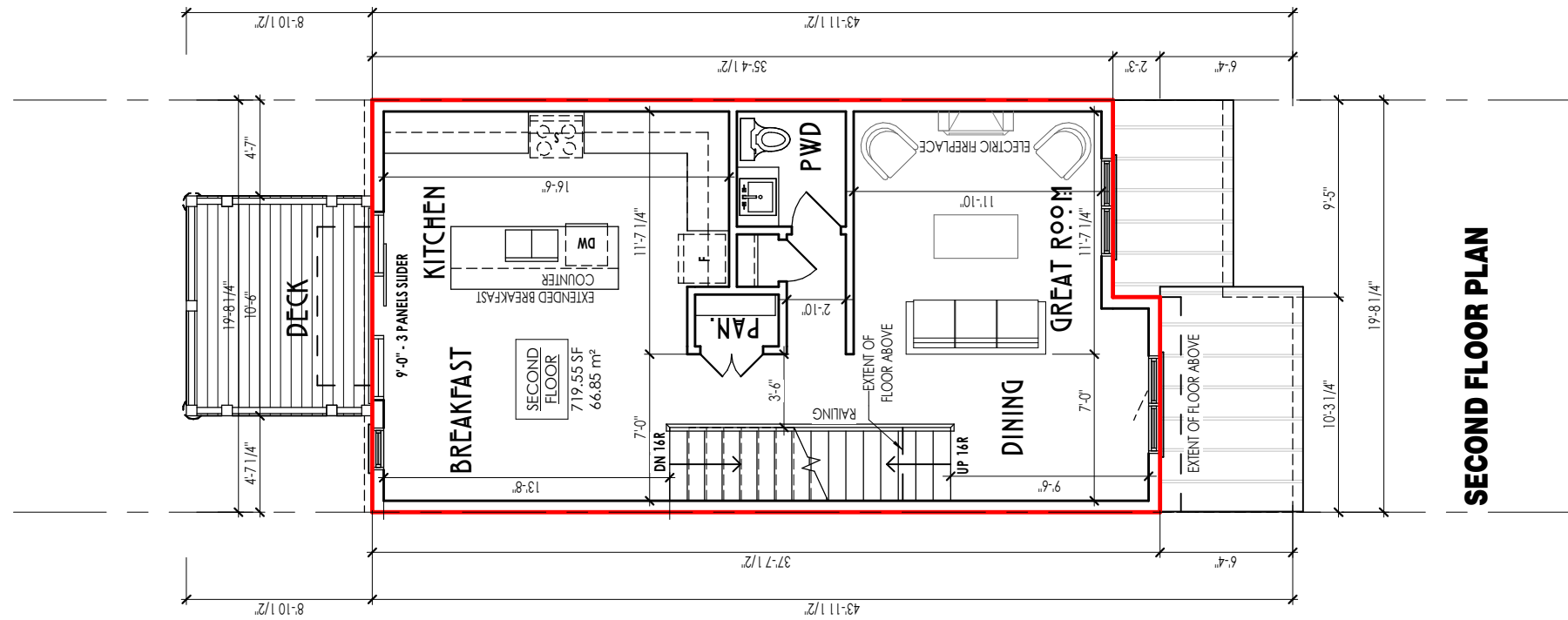

SECOND FLOOR PLAN

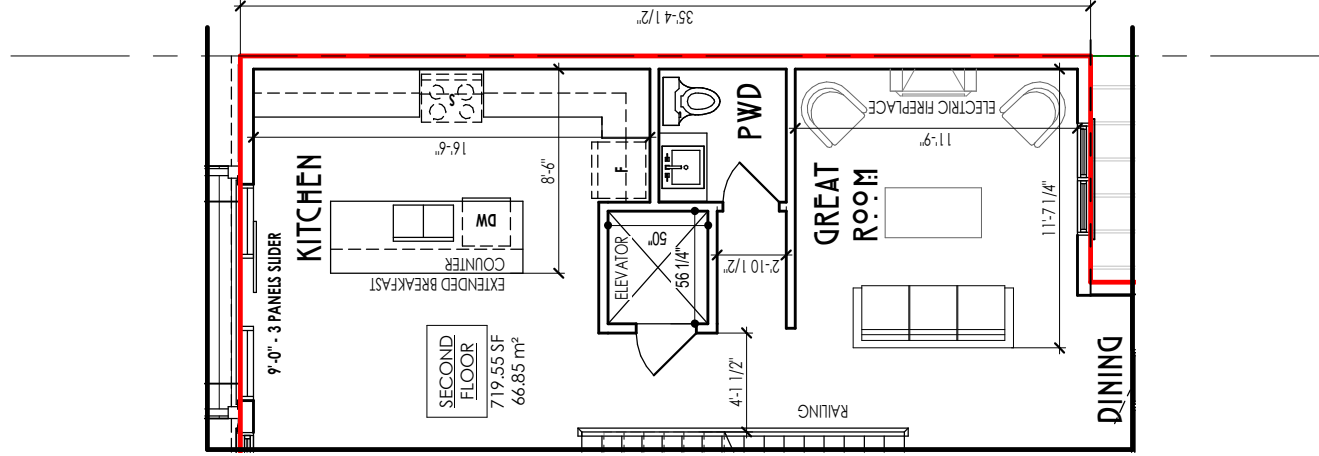

OPT. SECOND FLOOR PLAN (w ELEVATOR)

ISSUED FOR SPA

15	-	-
14	-	-
13	ISSUED FOR SITE PLAN APPROVAL	2023-07-25
12	ISSUED FOR SITE PLAN APPROVAL	2022-11-29
11	REV. AS PER MUNICIPAL COMMENTS	2022-10-21
10	ISSUED FOR SITE PLAN APPROVAL	2022-03-04
9	ISSUED FOR CLIENT REVIEW	2021-12-22
8	ISSUED FOR CLIENT REVIEW	2021-11-09
7	ISSUED FOR CLIENT REVIEW	2021-11-05
6	ISSUED FOR CLIENT REVIEW	2021-11-01
5	ISSUED FOR MUNICIPAL REVIEW	2021-06-11
4	ISSUED FOR CLIENT REVIEW	2021-06-08
3	ISSUED FOR CLIENT REVIEW	2021-06-07
2	ISSUED FOR CLIENT REVIEW	2021-05-27
1	ISSUED FOR CLIENT REVIEW	2020-11-23

#	DESCRIPTION	DATE
---	-------------	------

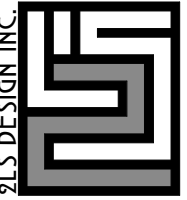

HILL RIDGE HOMES (2020-14)

CRANBERRY MARSH ESTATES, COLLINGWOOD, ONT.

UNIT 2021 - (INTERIOR UNIT)

REFER TO CHART

MAY 2021 ■ CJO ■ 11589 HWY 26

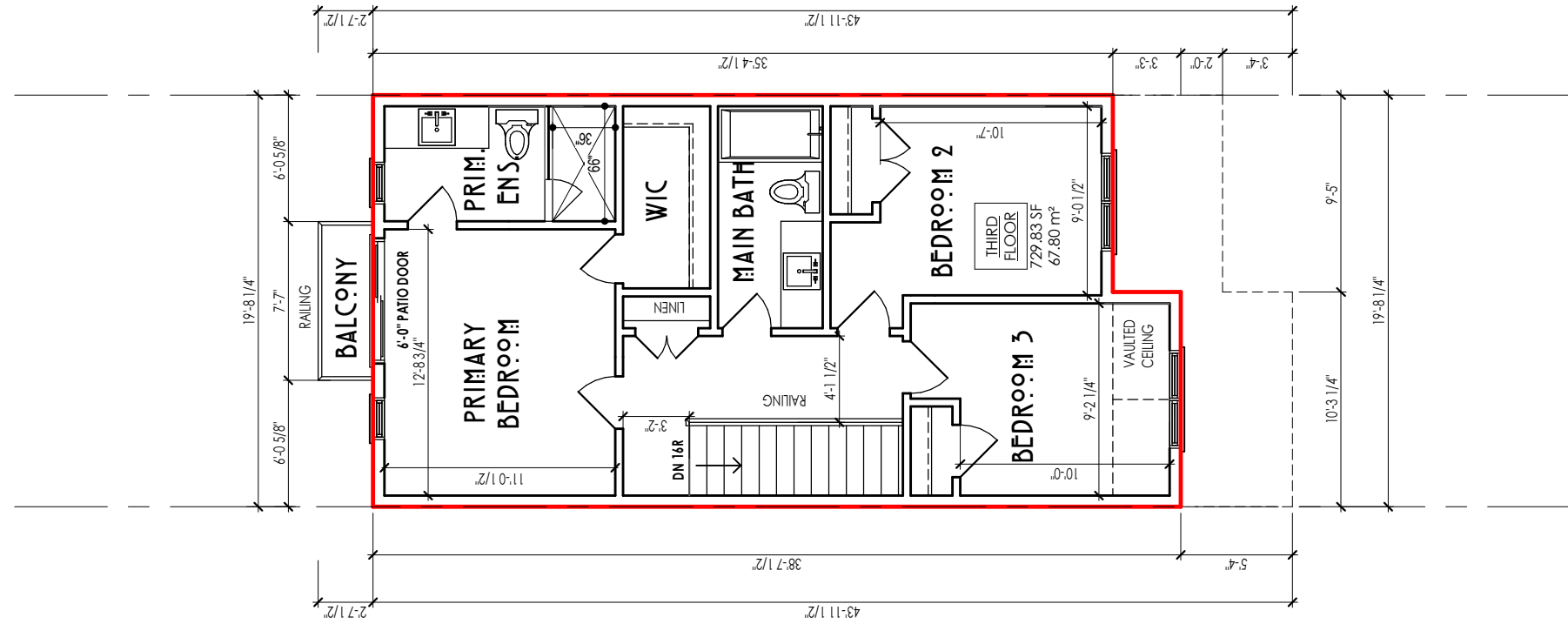

THIRD FLOOR PLAN

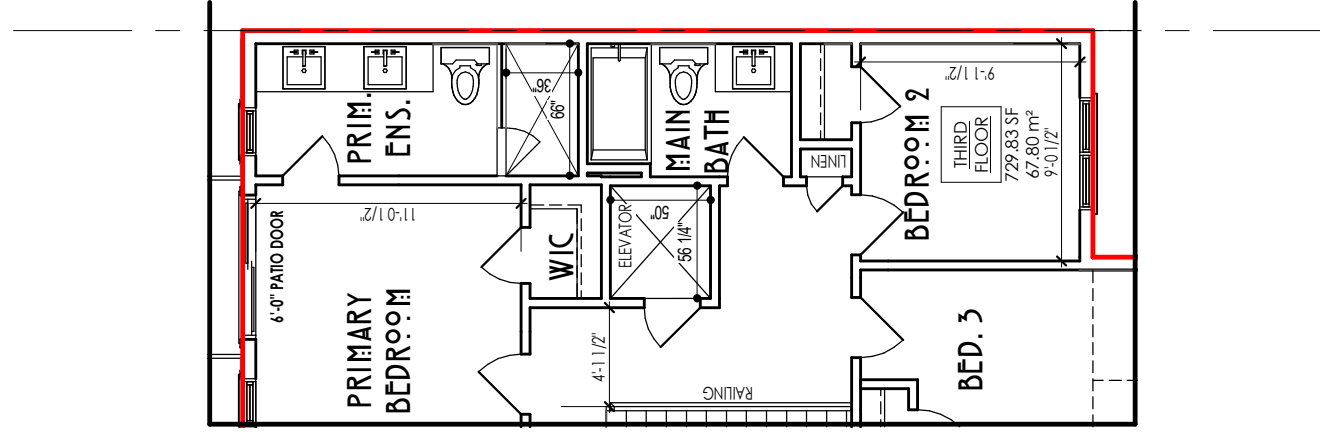

OPT. THIRD FLOOR PLAN (w/ ELEVATOR)

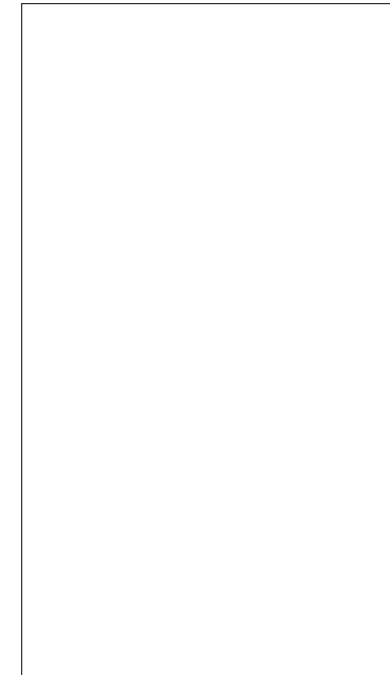

ISSUED FOR SPA

15	-	-
14	-	-
13	ISSUED FOR SITE PLAN APPROVAL	2023-07-25
12	ISSUED FOR SITE PLAN APPROVAL	2022-11-29
11	REV. AS PER MUNICIPAL COMMENTS	2022-10-21
10	ISSUED FOR SITE PLAN APPROVAL	2022-03-04
9	ISSUED FOR CLIENT REVIEW	2021-12-22
8	ISSUED FOR CLIENT REVIEW	2021-11-09
7	ISSUED FOR CLIENT REVIEW	2021-11-05
6	ISSUED FOR CLIENT REVIEW	2021-11-01
5	ISSUED FOR MUNICIPAL REVIEW	2021-06-11
4	ISSUED FOR CLIENT REVIEW	2021-06-08
3	ISSUED FOR CLIENT REVIEW	2021-06-07
2	ISSUED FOR CLIENT REVIEW	2021-05-27
1	ISSUED FOR CLIENT REVIEW	2020-11-23

#	DESCRIPTION	DATE
---	-------------	------

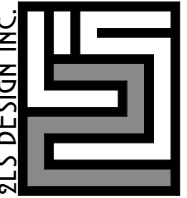

HILL RIDGE HOMES (2020-14)
 CRANBERRY MARSH ESTATES, COLLINGWOOD, ONT.
UNIT 2021 - (INTERIOR UNIT)
 REFER TO CHART
 MAY 2021 ■ CJP ■ 11589 HWY 26



.FRONT PERSPECTIVE

ISSUED FOR SPA

15	-	-
14	-	-
13	ISSUED FOR SITE PLAN APPROVAL	2023-07-25
12	ISSUED FOR SITE PLAN APPROVAL	2022-11-29
11	REV. AS PER MUNICIPAL COMMENTS	2022-10-21
10	ISSUED FOR SITE PLAN APPROVAL	2022-03-04
9	ISSUED FOR CLIENT REVIEW	2021-12-22
8	ISSUED FOR CLIENT REVIEW	2021-11-09
7	ISSUED FOR CLIENT REVIEW	2021-11-05
6	ISSUED FOR CLIENT REVIEW	2021-11-01
5	ISSUED FOR MUNICIPAL REVIEW	2021-06-11
4	ISSUED FOR CLIENT REVIEW	2021-06-08
3	ISSUED FOR CLIENT REVIEW	2021-06-07
2	ISSUED FOR CLIENT REVIEW	2021-05-27
1	ISSUED FOR CLIENT REVIEW	2020-11-23

#	DESCRIPTION	DATE
---	-------------	------

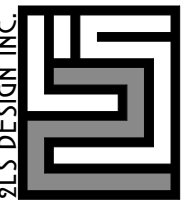

HILL RIDGE HOMES (2020-14)
 CRANBERRY MARSH ESTATES, COLLINGWOOD, ONT.
UNIT 2021 - (INTERIOR UNIT)
 REFER TO CHART
 MAY 2021 ■ CJP ■ 11589 HWY 26



.GARAGE PERSPECTIVE

ISSUED FOR SPA

15	-	-
14	-	-
13	ISSUED FOR SITE PLAN APPROVAL	2023-07-25
12	ISSUED FOR SITE PLAN APPROVAL	2022-11-29
11	REV. AS PER MUNICIPAL COMMENTS	2022-10-21
10	ISSUED FOR SITE PLAN APPROVAL	2022-03-04
9	ISSUED FOR CLIENT REVIEW	2021-12-22
8	ISSUED FOR CLIENT REVIEW	2021-11-09
7	ISSUED FOR CLIENT REVIEW	2021-11-05
6	ISSUED FOR CLIENT REVIEW	2021-11-01
5	ISSUED FOR MUNICIPAL REVIEW	2021-06-11
4	ISSUED FOR CLIENT REVIEW	2021-06-08
3	ISSUED FOR CLIENT REVIEW	2021-06-07
2	ISSUED FOR CLIENT REVIEW	2021-05-27
1	ISSUED FOR CLIENT REVIEW	2020-11-23

#	DESCRIPTION	DATE
---	-------------	------

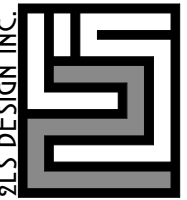

HILL RIDGE HOMES (2020-14)

CRANBERRY MARSH ESTATES, COLLINGWOOD, ONT.

UNIT 2021 - (INTERIOR UNIT)

REFER TO CHART

MAY 2021 ■ CJP ■ 11589 HWY 26

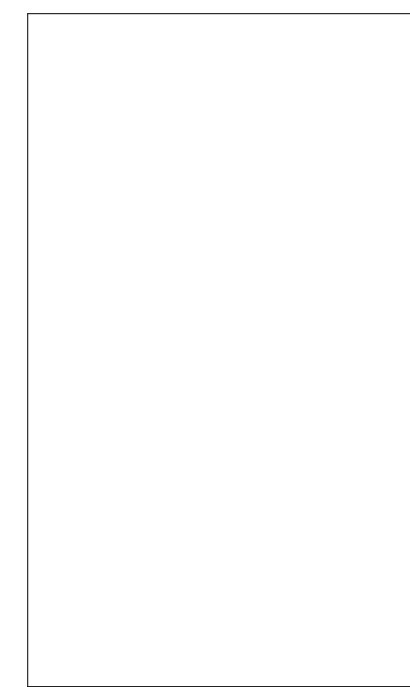

ISSUED FOR SPA

15	-	-
14	-	-
13	ISSUED FOR SITE PLAN APPROVAL	2023-07-25
12	ISSUED FOR SITE PLAN APPROVAL	2022-11-29
11	REV. AS PER MUNICIPAL COMMENTS	2022-10-21
10	ISSUED FOR SITE PLAN APPROVAL	2022-03-04
9	ISSUED FOR CLIENT REVIEW	2021-12-22
8	ISSUED FOR CLIENT REVIEW	2021-11-09
7	ISSUED FOR CLIENT REVIEW	2021-11-05
6	ISSUED FOR CLIENT REVIEW	2021-11-01
5	ISSUED FOR MUNICIPAL REVIEW	2021-06-11
4	ISSUED FOR CLIENT REVIEW	2021-06-08
3	ISSUED FOR CLIENT REVIEW	2021-06-07
2	ISSUED FOR CLIENT REVIEW	2021-05-27
1	ISSUED FOR CLIENT REVIEW	2020-11-23

#	DESCRIPTION	DATE
---	-------------	------



HILL RIDGE HOMES (2020-14)

CRANBERRY MARSH ESTATES, COLLINGWOOD, ONT.

UNIT 2021 - (INTERIOR UNIT)

REFER TO CHART

MAY 2021 ■ CJP ■ 11589 HWY 26

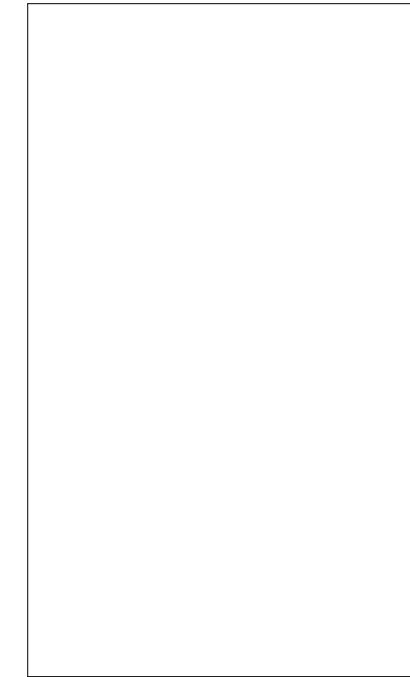
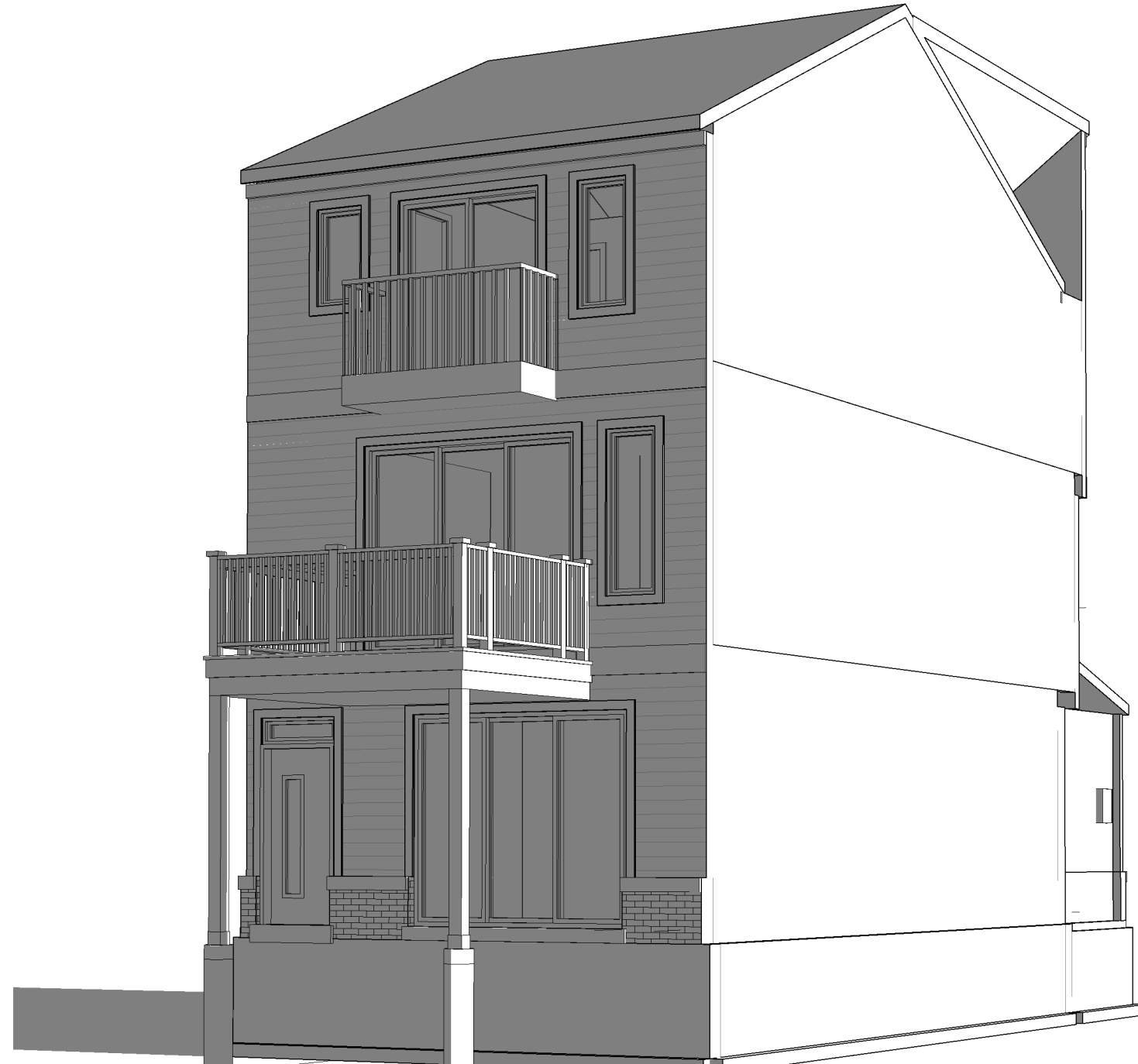

ISSUED FOR SPA

15	-	-
14	-	-
13	ISSUED FOR SITE PLAN APPROVAL	2023-07-25
12	ISSUED FOR SITE PLAN APPROVAL	2022-11-29
11	REV. AS PER MUNICIPAL COMMENTS	2022-10-21
10	ISSUED FOR SITE PLAN APPROVAL	2022-03-04
9	ISSUED FOR CLIENT REVIEW	2021-12-22
8	ISSUED FOR CLIENT REVIEW	2021-11-09
7	ISSUED FOR CLIENT REVIEW	2021-11-05
6	ISSUED FOR CLIENT REVIEW	2021-11-01
5	ISSUED FOR MUNICIPAL REVIEW	2021-06-11
4	ISSUED FOR CLIENT REVIEW	2021-06-08
3	ISSUED FOR CLIENT REVIEW	2021-06-07
2	ISSUED FOR CLIENT REVIEW	2021-05-27
1	ISSUED FOR CLIENT REVIEW	2020-11-23

#	DESCRIPTION	DATE
---	-------------	------



HILL RIDGE HOMES (2020-14)
 CRANBERRY MARSH ESTATES, COLLINGWOOD, ONT.
UNIT 2021 - (INTERIOR UNIT)
 REFER TO CHART
 MAY 2021 ■ CJP ■ 11589 HWY 26

.REAR PERSPECTIVE

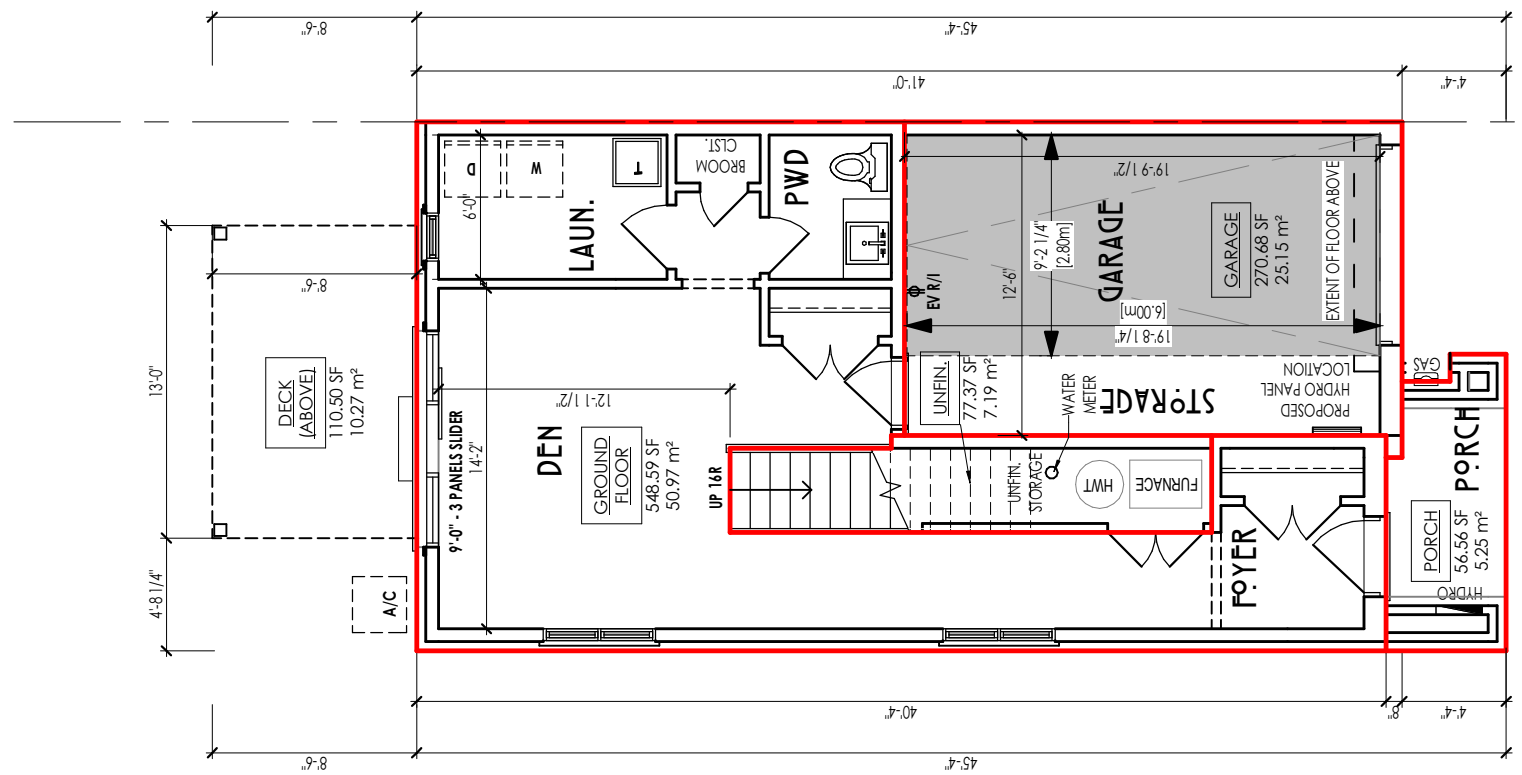

GROUND FLOOR PLAN

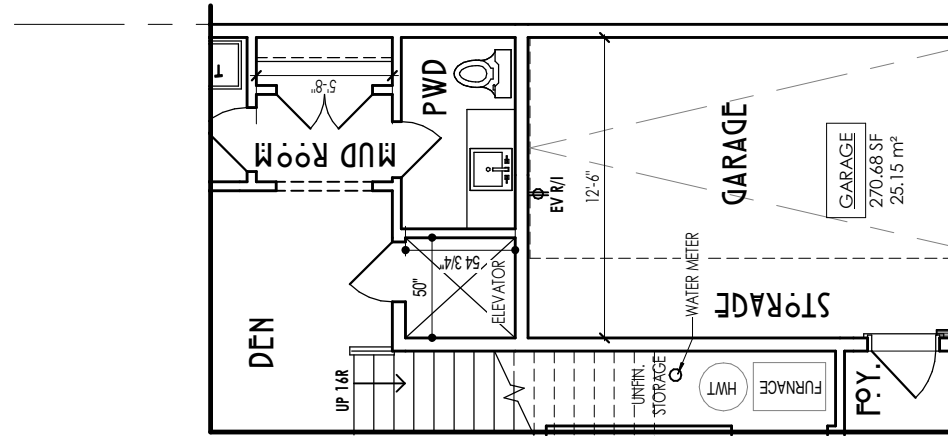

OPT. GROUND FLOOR PLAN (w/ ELEVATOR)

ISSUED FOR SPA

UNIT AREA		
GROUND FLOOR	548.59 SF	
SECOND FLOOR	850.27 SF	
THIRD FLOOR	850.27 SF	
	2249.12 SF	
COVERAGE W/ PORCH		
DECK (ABOVE)	10.27 m ²	110.50 SF
GARAGE	25.15 m ²	270.68 SF
GROUND FLOOR	50.97 m ²	548.59 SF
PORCH	5.25 m ²	56.56 SF
UNFIN.	7.19 m ²	77.37 SF
	98.82 m ²	1063.69 SF
COVERAGE W/O PORCH		
GARAGE	25.15 m ²	270.68 SF
GROUND FLOOR	50.97 m ²	548.59 SF
UNFIN.	7.19 m ²	77.37 SF
	83.30 m ²	896.64 SF

15	-	-
14	-	-
13	ISSUED FOR SITE PLAN APPROVAL	2023-07-25
12	ISSUED FOR SITE PLAN APPROVAL	2022-11-29
11	REV. AS PER MUNICIPAL COMMENTS	2022-10-21
10	ISSUED FOR SITE PLAN APPROVAL	2022-03-04
9	ISSUED FOR CLIENT REVIEW	2021-12-22
8	ISSUED FOR CLIENT REVIEW	2021-11-09
7	ISSUED FOR CLIENT REVIEW	2021-11-05
6	ISSUED FOR CLIENT REVIEW	2021-11-01
5	ISSUED FOR MUNICIPAL REVIEW	2021-06-11
4	ISSUED FOR CLIENT REVIEW	2021-06-08
3	ISSUED FOR CLIENT REVIEW	2021-06-07
2	ISSUED FOR CLIENT REVIEW	2021-05-27
1	ISSUED FOR CLIENT REVIEW	2020-11-23

#	DESCRIPTION	DATE
---	-------------	------

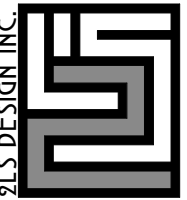

HILL RIDGE HOMES (2020-14)

CRANBERRY MARSH ESTATES, COLLINGWOOD, ONT.

UNIT 2002 (END UNIT)

REFER TO CHART

MAY 2021 ■ CJP ■ 11589 HWY 26

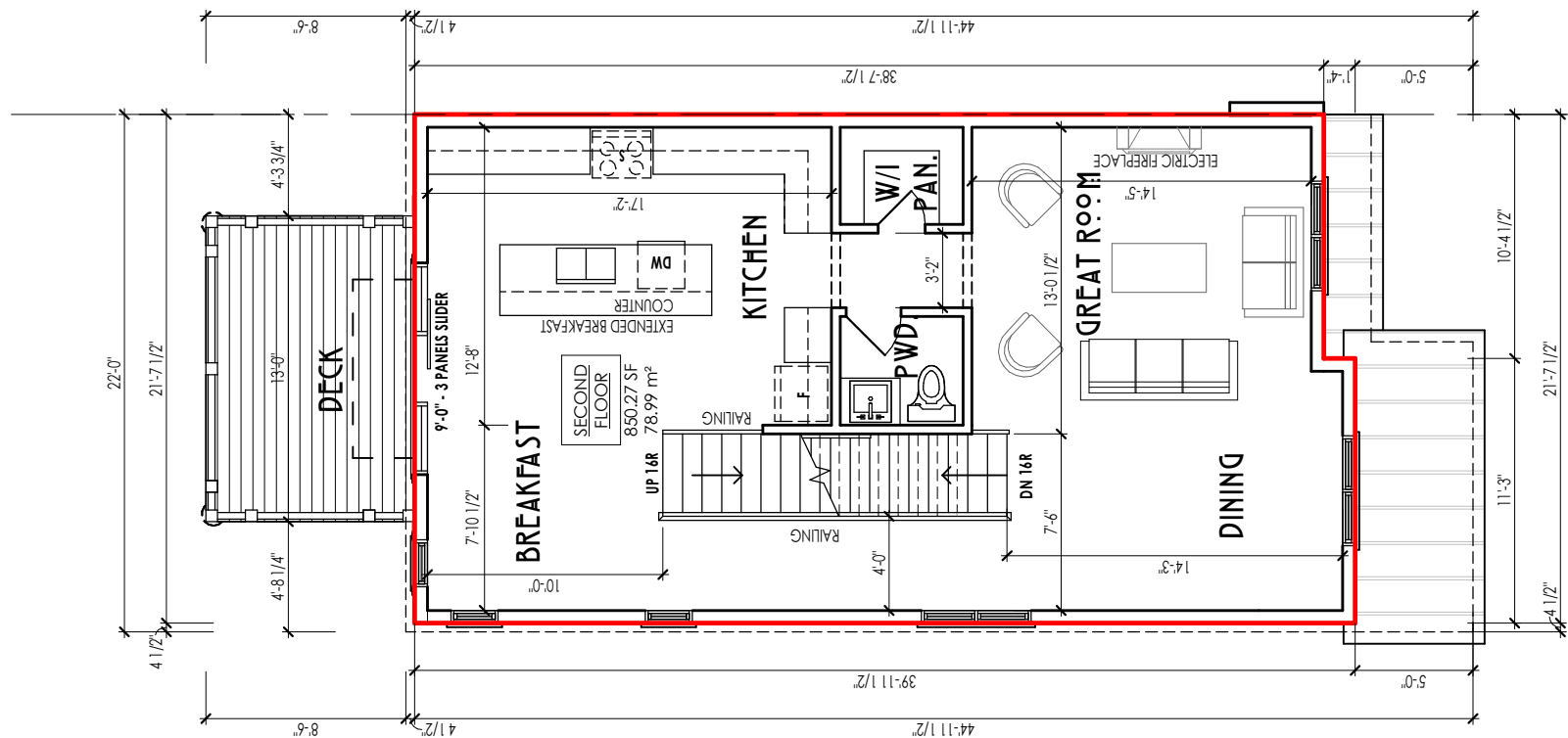

SECOND FLOOR PLAN

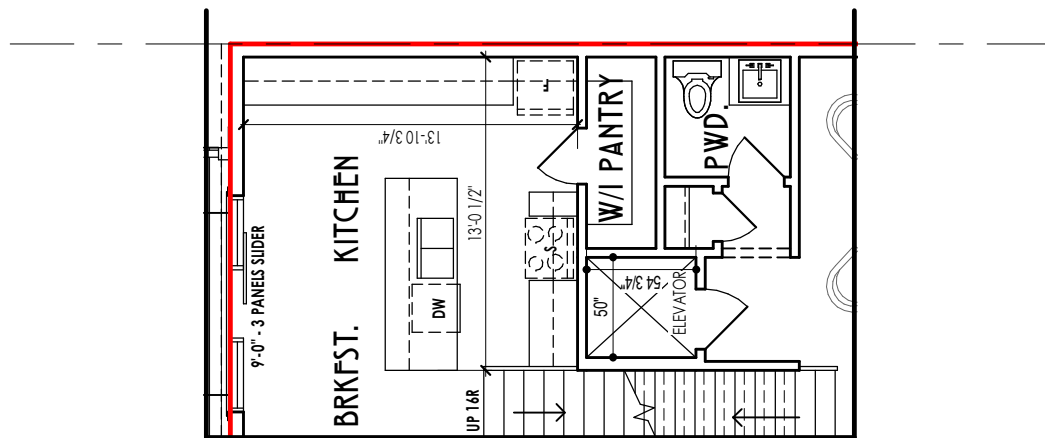

OPT. SECOND FLOOR PLAN (w ELEVATOR)

15	-	-
14	-	-
13	ISSUED FOR SITE PLAN APPROVAL	2023-07-25
12	ISSUED FOR SITE PLAN APPROVAL	2022-11-29
11	REV. AS PER MUNICIPAL COMMENTS	2022-10-21
10	ISSUED FOR SITE PLAN APPROVAL	2022-03-04
9	ISSUED FOR CLIENT REVIEW	2021-12-22
8	ISSUED FOR CLIENT REVIEW	2021-11-09
7	ISSUED FOR CLIENT REVIEW	2021-11-05
6	ISSUED FOR CLIENT REVIEW	2021-11-01
5	ISSUED FOR MUNICIPAL REVIEW	2021-06-11
4	ISSUED FOR CLIENT REVIEW	2021-06-08
3	ISSUED FOR CLIENT REVIEW	2021-06-07
2	ISSUED FOR CLIENT REVIEW	2021-05-27
1	ISSUED FOR CLIENT REVIEW	2020-11-23

#	DESCRIPTION	DATE
---	-------------	------



HILL RIDGE HOMES (2020-14)

CRANBERRY MARSH ESTATES, COLLINGWOOD, ONT.

UNIT 2002 (END UNIT)

REFER TO CHART

MAY 2021 ■ CJP ■ 11589 HWY 26

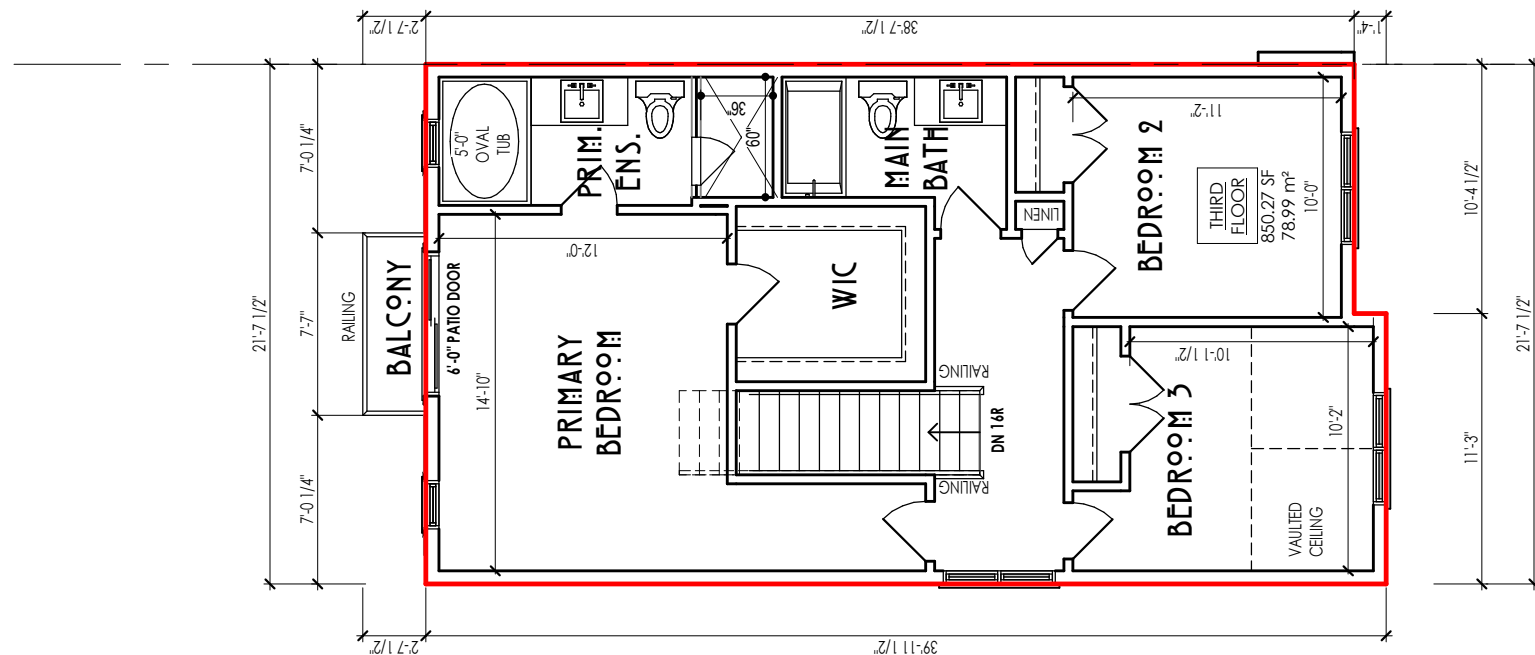

THIRD FLOOR PLAN

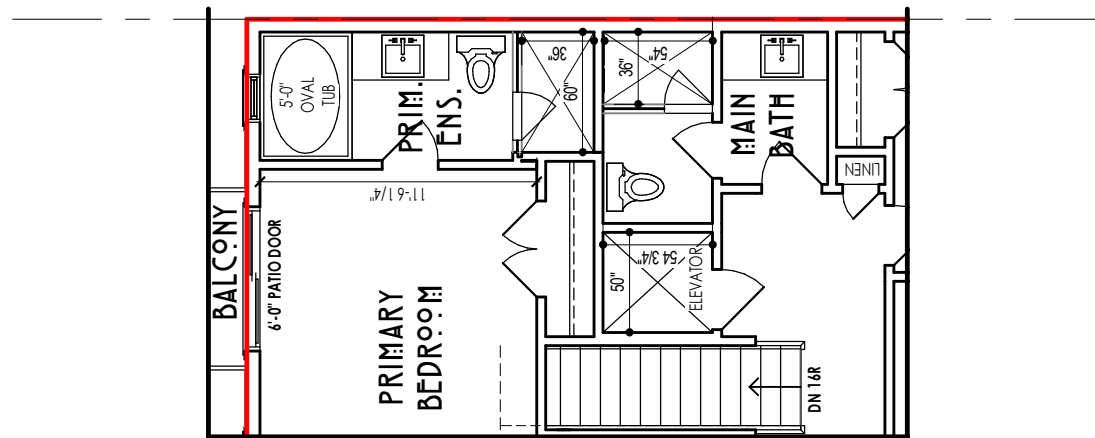

OPT. THIRD FLOOR PLAN (w/ ELEVATOR)

ISSUED FOR SPA

15	-	-
14	-	-
13	ISSUED FOR SITE PLAN APPROVAL	2023-07-25
12	ISSUED FOR SITE PLAN APPROVAL	2022-11-29
11	REV. AS PER MUNICIPAL COMMENTS	2022-10-21
10	ISSUED FOR SITE PLAN APPROVAL	2022-03-04
9	ISSUED FOR CLIENT REVIEW	2021-12-22
8	ISSUED FOR CLIENT REVIEW	2021-11-09
7	ISSUED FOR CLIENT REVIEW	2021-11-05
6	ISSUED FOR CLIENT REVIEW	2021-11-01
5	ISSUED FOR MUNICIPAL REVIEW	2021-06-11
4	ISSUED FOR CLIENT REVIEW	2021-06-08
3	ISSUED FOR CLIENT REVIEW	2021-06-07
2	ISSUED FOR CLIENT REVIEW	2021-05-27
1	ISSUED FOR CLIENT REVIEW	2020-11-23

#	DESCRIPTION	DATE
---	-------------	------



HILL RIDGE HOMES (2020-14)
 CRANBERRY MARSH ESTATES, COLLINGWOOD, ONT.
UNIT 2002 (END UNIT)
 REFER TO CHART

MAY 2021 ■ CJP ■ 11589 HWY 26



.FRONT PERSPECTIVE

ISSUED FOR SPA

15	-	-
14	-	-
13	ISSUED FOR SITE PLAN APPROVAL	2023-07-25
12	ISSUED FOR SITE PLAN APPROVAL	2022-11-29
11	REV. AS PER MUNICIPAL COMMENTS	2022-10-21
10	ISSUED FOR SITE PLAN APPROVAL	2022-03-04
9	ISSUED FOR CLIENT REVIEW	2021-12-22
8	ISSUED FOR CLIENT REVIEW	2021-11-09
7	ISSUED FOR CLIENT REVIEW	2021-11-05
6	ISSUED FOR CLIENT REVIEW	2021-11-01
5	ISSUED FOR MUNICIPAL REVIEW	2021-06-11
4	ISSUED FOR CLIENT REVIEW	2021-06-08
3	ISSUED FOR CLIENT REVIEW	2021-06-07
2	ISSUED FOR CLIENT REVIEW	2021-05-27
1	ISSUED FOR CLIENT REVIEW	2020-11-23

#	DESCRIPTION	DATE
---	-------------	------

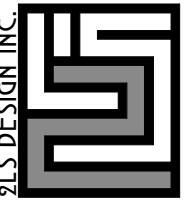

HILL RIDGE HOMES (2020-14)
 CRANBERRY MARSH ESTATES, COLLINGWOOD, ONT.
UNIT 2002 (END UNIT)
 REFER TO CHART
 MAY 2021 ■ CJP ■ 11589 HWY 26

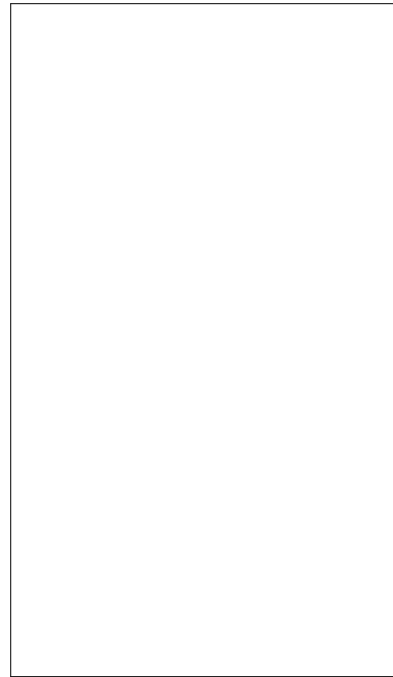

ISSUED FOR SPA

15	-	-
14	-	-
13	ISSUED FOR SITE PLAN APPROVAL	2023-07-25
12	ISSUED FOR SITE PLAN APPROVAL	2022-11-29
11	REV. AS PER MUNICIPAL COMMENTS	2022-10-21
10	ISSUED FOR SITE PLAN APPROVAL	2022-03-04
9	ISSUED FOR CLIENT REVIEW	2021-12-22
8	ISSUED FOR CLIENT REVIEW	2021-11-09
7	ISSUED FOR CLIENT REVIEW	2021-11-05
6	ISSUED FOR CLIENT REVIEW	2021-11-01
5	ISSUED FOR MUNICIPAL REVIEW	2021-06-11
4	ISSUED FOR CLIENT REVIEW	2021-06-08
3	ISSUED FOR CLIENT REVIEW	2021-06-07
2	ISSUED FOR CLIENT REVIEW	2021-05-27
1	ISSUED FOR CLIENT REVIEW	2020-11-23

#	DESCRIPTION	DATE
---	-------------	------



HILL RIDGE HOMES (2020-14)
 CRANBERRY MARSH ESTATES, COLLINGWOOD, ONT.
UNIT 2002 (END UNIT)
 REFER TO CHART

MAY 2021 ■ CJP ■ 11589 HWY 26

.GARAGE PERSPECTIVE



ISSUED FOR SPA

15	-	-
14	-	-
13	ISSUED FOR SITE PLAN APPROVAL	2023-07-25
12	ISSUED FOR SITE PLAN APPROVAL	2022-11-29
11	REV. AS PER MUNICIPAL COMMENTS	2022-10-21
10	ISSUED FOR SITE PLAN APPROVAL	2022-03-04
9	ISSUED FOR CLIENT REVIEW	2021-12-22
8	ISSUED FOR CLIENT REVIEW	2021-11-09
7	ISSUED FOR CLIENT REVIEW	2021-11-05
6	ISSUED FOR CLIENT REVIEW	2021-11-01
5	ISSUED FOR MUNICIPAL REVIEW	2021-06-11
4	ISSUED FOR CLIENT REVIEW	2021-06-08
3	ISSUED FOR CLIENT REVIEW	2021-06-07
2	ISSUED FOR CLIENT REVIEW	2021-05-27
1	ISSUED FOR CLIENT REVIEW	2020-11-23

#	DESCRIPTION	DATE
---	-------------	------



HILL RIDGE HOMES (2020-14)

CRANBERRY MARSH ESTATES, COLLINGWOOD, ONT.

UNIT 2002 (END UNIT)

REFER TO CHART

MAY 2021 ■ CJP ■ 11589 HWY 26



ISSUED FOR SPA

15	-	-
14	-	-
13	ISSUED FOR SITE PLAN APPROVAL	2023-07-25
12	ISSUED FOR SITE PLAN APPROVAL	2022-11-29
11	REV. AS PER MUNICIPAL COMMENTS	2022-10-21
10	ISSUED FOR SITE PLAN APPROVAL	2022-03-04
9	ISSUED FOR CLIENT REVIEW	2021-12-22
8	ISSUED FOR CLIENT REVIEW	2021-11-09
7	ISSUED FOR CLIENT REVIEW	2021-11-05
6	ISSUED FOR CLIENT REVIEW	2021-11-01
5	ISSUED FOR MUNICIPAL REVIEW	2021-06-11
4	ISSUED FOR CLIENT REVIEW	2021-06-08
3	ISSUED FOR CLIENT REVIEW	2021-06-07
2	ISSUED FOR CLIENT REVIEW	2021-05-27
1	ISSUED FOR CLIENT REVIEW	2020-11-23

#	DESCRIPTION	DATE
---	-------------	------

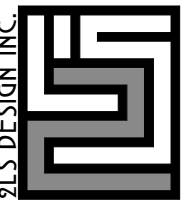

HILL RIDGE HOMES (2020-14)
 CRANBERRY MARSH ESTATES, COLLINGWOOD, ONT.
UNIT 2002 (END UNIT)
 REFER TO CHART
 MAY 2021 ■ CJP ■ 11589 HWY 26

.REAR PERSPECTIVE



.SIDE PERSPECTIVE

ISSUED FOR SPA

15	-	-
14	-	-
13	ISSUED FOR SITE PLAN APPROVAL	2023-07-25
12	ISSUED FOR SITE PLAN APPROVAL	2022-11-29
11	REV. AS PER MUNICIPAL COMMENTS	2022-10-21
10	ISSUED FOR SITE PLAN APPROVAL	2022-03-04
9	ISSUED FOR CLIENT REVIEW	2021-12-22
8	ISSUED FOR CLIENT REVIEW	2021-11-09
7	ISSUED FOR CLIENT REVIEW	2021-11-05
6	ISSUED FOR CLIENT REVIEW	2021-11-01
5	ISSUED FOR MUNICIPAL REVIEW	2021-06-11
4	ISSUED FOR CLIENT REVIEW	2021-06-08
3	ISSUED FOR CLIENT REVIEW	2021-06-07
2	ISSUED FOR CLIENT REVIEW	2021-05-27
1	ISSUED FOR CLIENT REVIEW	2020-11-23

#	DESCRIPTION	DATE
---	-------------	------

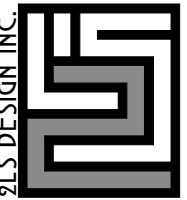

HILL RIDGE HOMES (2020-14)
 CRANBERRY MARSH ESTATES, COLLINGWOOD, ONT.
UNIT 2002 (END UNIT)
 REFER TO CHART
 MAY 2021 ■ CJP ■ 11589 HWY 26

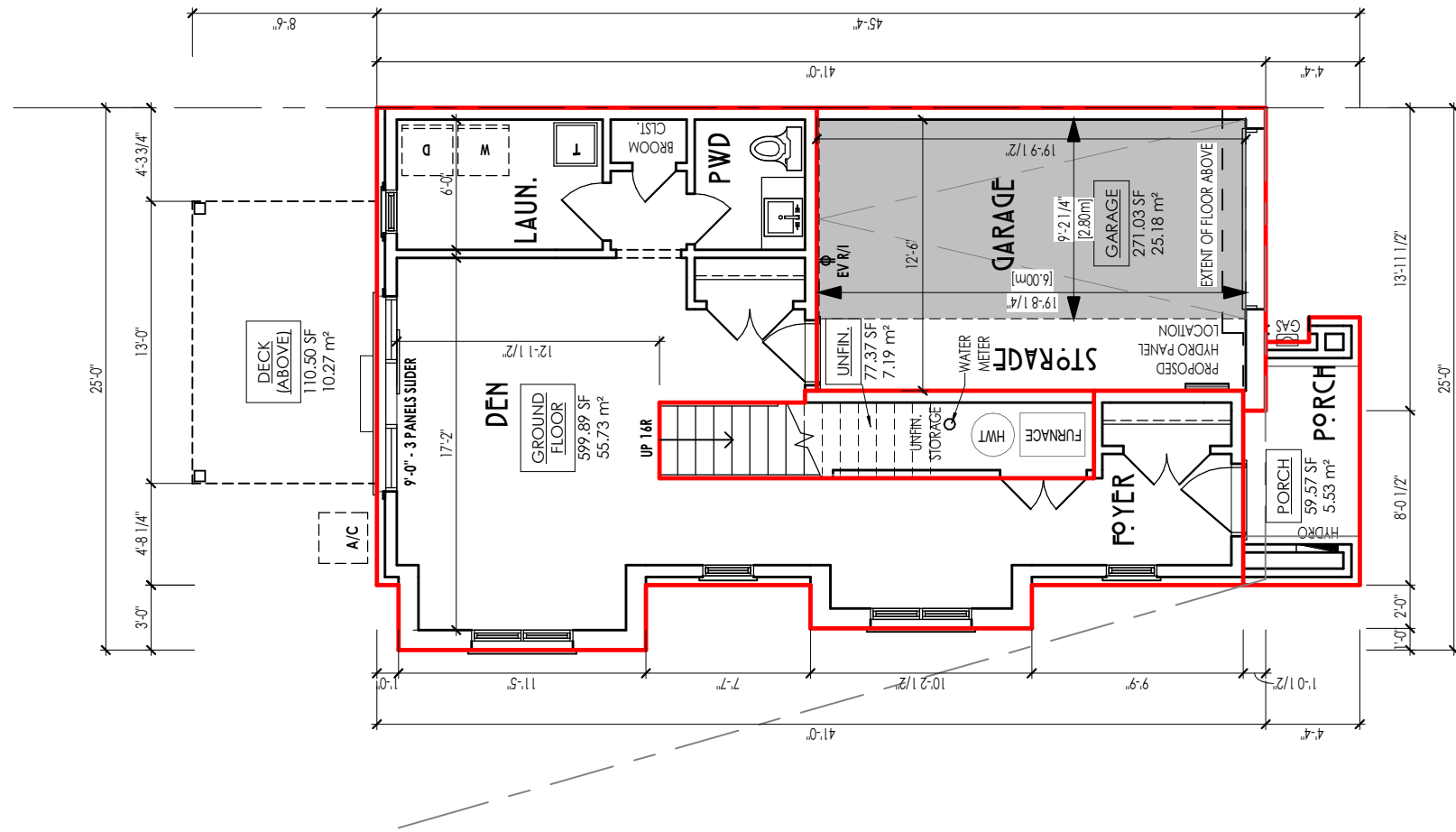

GROUND FLOOR PLAN

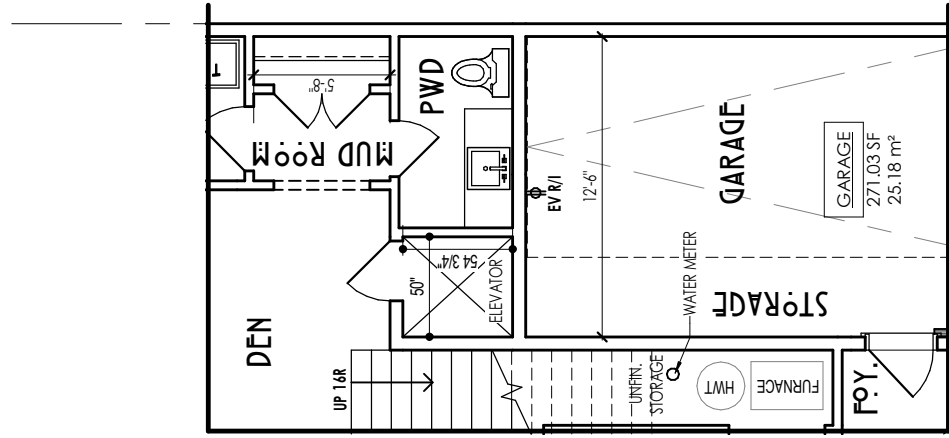

OPT. GROUND FLOOR PLAN (w/ ELEVATOR)

ISSUED FOR SPA

UNIT AREA		
GROUND FLOOR	599.89 SF	
SECOND FLOOR	908.82 SF	
THIRD FLOOR	896.96 SF	
		2405.68 SF
COVERAGE W/ PORCH		
DECK (ABOVE)	10.27 m ²	110.50 SF
GARAGE	25.18 m ²	271.03 SF
GROUND FLOOR	55.73 m ²	599.89 SF
PORCH	5.53 m ²	59.57 SF
UNFIN.	7.19 m ²	77.37 SF
		103.90 m ²
		1118.36 SF
COVERAGE W/O PORCH		
GARAGE	25.18 m ²	271.03 SF
GROUND FLOOR	55.73 m ²	599.89 SF
UNFIN.	7.19 m ²	77.37 SF
		88.10 m ²
		948.29 SF

11	-	-
10	-	-
9	-	-
8	ISSUED FOR SITE PLAN APPROVAL	2023-07-25
7	ISSUED FOR SITE PLAN APPROVAL	2022-11-29
6	REV. AS PER MUNICIPAL COMMENTS	2022-10-21
5	REV. AS PER MUNICIPAL COMMENTS	2022-09-19
4	ISSUED FOR SITE PLAN APPROVAL	2022-03-04
3	ISSUED FOR CLIENT REVIEW	2021-12-22
2	ISSUED FOR CLIENT REVIEW	2021-11-09
1	ISSUED FOR CLIENT REVIEW	2021-11-05

#	DESCRIPTION	DATE
---	-------------	------



HILL RIDGE HOMES (2020-14)
 CRANBERRY MARSH ESTATES, COLLINGWOOD, ONT.
UNIT 2002 (CORNER UNIT - LOT 1)
 REFER TO CHART
 MAY 2021 ■ CJP ■ 11589 HWY 26

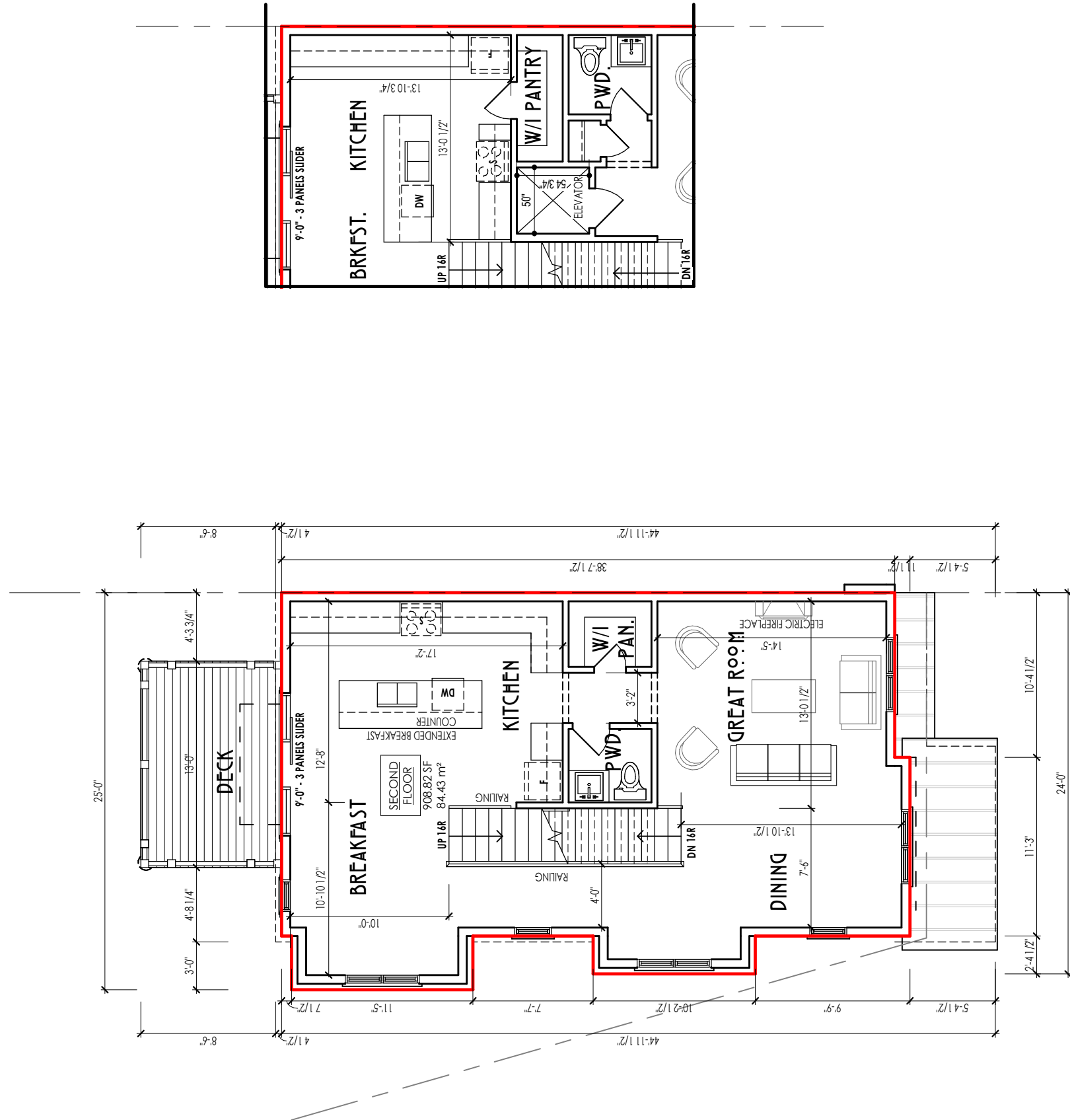

SECOND FLOOR PLAN

OPT. SECOND FLOOR PLAN (w ELEVATOR)

ISSUED FOR SPA

11	-	-
10	-	-
9	-	-
8	ISSUED FOR SITE PLAN APPROVAL	2023-07-25
7	ISSUED FOR SITE PLAN APPROVAL	2022-11-29
6	REV. AS PER MUNICIPAL COMMENTS	2022-10-21
5	REV. AS PER MUNICIPAL COMMENTS	2022-09-19
4	ISSUED FOR SITE PLAN APPROVAL	2022-03-04
3	ISSUED FOR CLIENT REVIEW	2021-12-22
2	ISSUED FOR CLIENT REVIEW	2021-11-09
1	ISSUED FOR CLIENT REVIEW	2021-11-05

#	DESCRIPTION	DATE
---	-------------	------

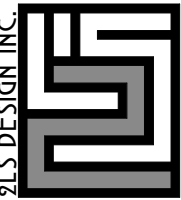

HILL RIDGE HOMES (2020-14)
 CRANBERRY MARSH ESTATES, COLLINGWOOD, ONT.
UNIT 2002 (CORNER UNIT - LOT 1)
 REFER TO CHART
 MAY 2021 ■ CJO ■ 11589 HWY 26

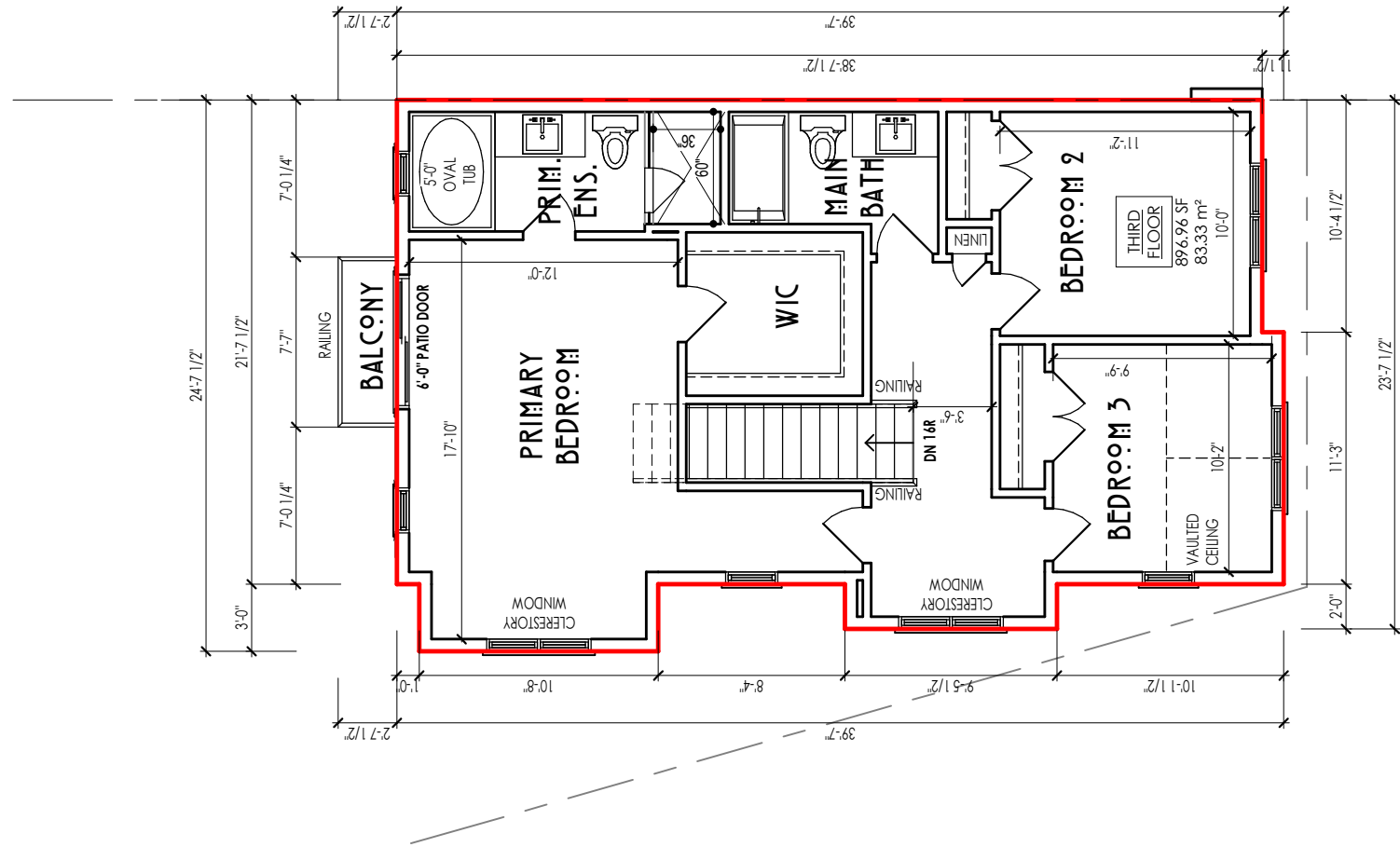

THIRD FLOOR PLAN

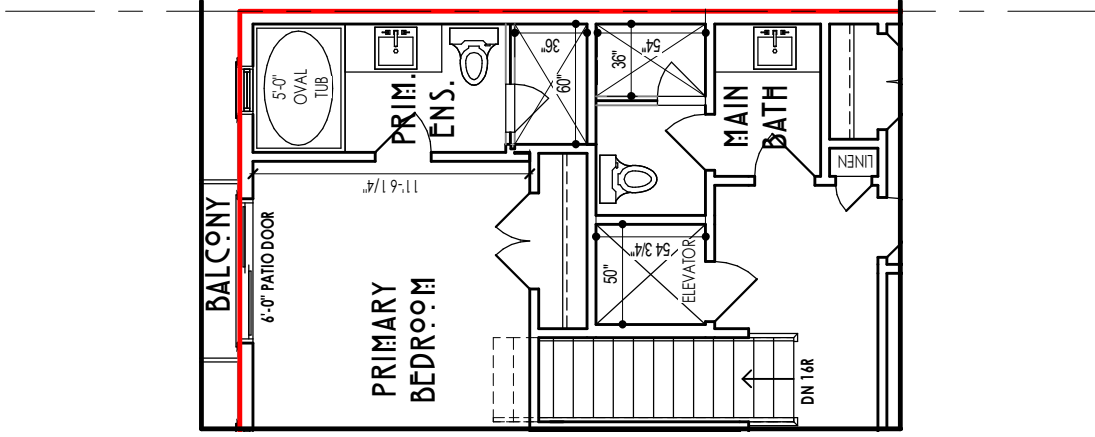

OPT. THIRD FLOOR PLAN (w/ ELEVATOR)

11	-	-
10	-	-
9	-	-
8	ISSUED FOR SITE PLAN APPROVAL	2023-07-25
7	ISSUED FOR SITE PLAN APPROVAL	2022-11-29
6	REV. AS PER MUNICIPAL COMMENTS	2022-10-21
5	REV. AS PER MUNICIPAL COMMENTS	2022-09-19
4	ISSUED FOR SITE PLAN APPROVAL	2022-03-04
3	ISSUED FOR CLIENT REVIEW	2021-12-22
2	ISSUED FOR CLIENT REVIEW	2021-11-09
1	ISSUED FOR CLIENT REVIEW	2021-11-05

#	DESCRIPTION	DATE
---	-------------	------

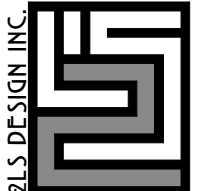

HILL RIDGE HOMES (2020-14)
 CRANBERRY MARSH ESTATES, COLLINGWOOD, ONT.
 UNIT 2002 (CORNER UNIT - LOT 1)
 REFER TO CHART
 MAY 2021 ■ CJP ■ 11589 HWY 26



.FRONT PERSPECTIVE

ISSUED FOR SPA

11	-	-
10	-	-
9	-	-
8	ISSUED FOR SITE PLAN APPROVAL	2023-07-25
7	ISSUED FOR SITE PLAN APPROVAL	2022-11-29
6	REV. AS PER MUNICIPAL COMMENTS	2022-10-21
5	REV. AS PER MUNICIPAL COMMENTS	2022-09-19
4	ISSUED FOR SITE PLAN APPROVAL	2022-03-04
3	ISSUED FOR CLIENT REVIEW	2021-12-22
2	ISSUED FOR CLIENT REVIEW	2021-11-09
1	ISSUED FOR CLIENT REVIEW	2021-11-05

#	DESCRIPTION	DATE
---	-------------	------

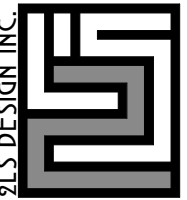

HILL RIDGE HOMES (2020-14)
 CRANBERRY MARSH ESTATES, COLLINGWOOD, ONT.
UNIT 2002 (CORNER UNIT - LOT 1)
 REFER TO CHART
 MAY 2021 ■ CJO ■ 11589 HWY 26



ISSUED FOR SPA

11	-	-
10	-	-
9	-	-
8	ISSUED FOR SITE PLAN APPROVAL	2023-07-25
7	ISSUED FOR SITE PLAN APPROVAL	2022-11-29
6	REV. AS PER MUNICIPAL COMMENTS	2022-10-21
5	REV. AS PER MUNICIPAL COMMENTS	2022-09-19
4	ISSUED FOR SITE PLAN APPROVAL	2022-03-04
3	ISSUED FOR CLIENT REVIEW	2021-12-22
2	ISSUED FOR CLIENT REVIEW	2021-11-09
1	ISSUED FOR CLIENT REVIEW	2021-11-05

#	DESCRIPTION	DATE
---	-------------	------



HILL RIDGE HOMES (2020-14)
 CRANBERRY MARSH ESTATES, COLLINGWOOD, ONT.
UNIT 2002 (CORNER UNIT - LOT 1)
 REFER TO CHART
 MAY 2021 ■ CJP ■ 11589 HWY 26



ISSUED FOR SPA

11	-	-
10	-	-
9	-	-
8	ISSUED FOR SITE PLAN APPROVAL	2023-07-25
7	ISSUED FOR SITE PLAN APPROVAL	2022-11-29
6	REV. AS PER MUNICIPAL COMMENTS	2022-10-21
5	REV. AS PER MUNICIPAL COMMENTS	2022-09-19
4	ISSUED FOR SITE PLAN APPROVAL	2022-03-04
3	ISSUED FOR CLIENT REVIEW	2021-12-22
2	ISSUED FOR CLIENT REVIEW	2021-11-09
1	ISSUED FOR CLIENT REVIEW	2021-11-05

#	DESCRIPTION	DATE
---	-------------	------



HILL RIDGE HOMES (2020-14)
 CRANBERRY MARSH ESTATES, COLLINGWOOD, ONT.
UNIT 2002 (CORNER UNIT - LOT 1)
 REFER TO CHART
 MAY 2021 ■ CJP ■ 11589 HWY 26

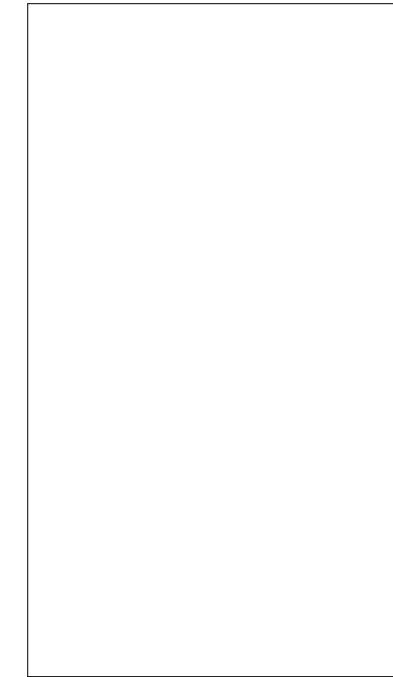

ISSUED FOR SPA

11	-	-
10	-	-
9	-	-
8	ISSUED FOR SITE PLAN APPROVAL	2023-07-25
7	ISSUED FOR SITE PLAN APPROVAL	2022-11-29
6	REV. AS PER MUNICIPAL COMMENTS	2022-10-21
5	REV. AS PER MUNICIPAL COMMENTS	2022-09-19
4	ISSUED FOR SITE PLAN APPROVAL	2022-03-04
3	ISSUED FOR CLIENT REVIEW	2021-12-22
2	ISSUED FOR CLIENT REVIEW	2021-11-09
1	ISSUED FOR CLIENT REVIEW	2021-11-05

#	DESCRIPTION	DATE
---	-------------	------

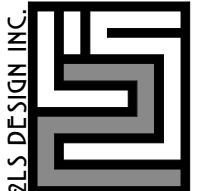

HILL RIDGE HOMES (2020-14)
 CRANBERRY MARSH ESTATES, COLLINGWOOD, ONT.
UNIT 2002 (CORNER UNIT - LOT 1)
 REFER TO CHART
 MAY 2021 ■ CJP ■ 11589 HWY 26

.REAR PERSPECTIVE



.SIDE PERSPECTIVE

ISSUED FOR SPA

11	-	-
10	-	-
9	-	-
8	ISSUED FOR SITE PLAN APPROVAL	2023-07-25
7	ISSUED FOR SITE PLAN APPROVAL	2022-11-29
6	REV. AS PER MUNICIPAL COMMENTS	2022-10-21
5	REV. AS PER MUNICIPAL COMMENTS	2022-09-19
4	ISSUED FOR SITE PLAN APPROVAL	2022-03-04
3	ISSUED FOR CLIENT REVIEW	2021-12-22
2	ISSUED FOR CLIENT REVIEW	2021-11-09
1	ISSUED FOR CLIENT REVIEW	2021-11-05

#	DESCRIPTION	DATE
---	-------------	------



HILL RIDGE HOMES (2020-14)
 CRANBERRY MARSH ESTATES, COLLINGWOOD, ONT.
UNIT 2002 (CORNER UNIT - LOT 1)
 REFER TO CHART
 MAY 2021 ■ CJP ■ 11589 HWY 26

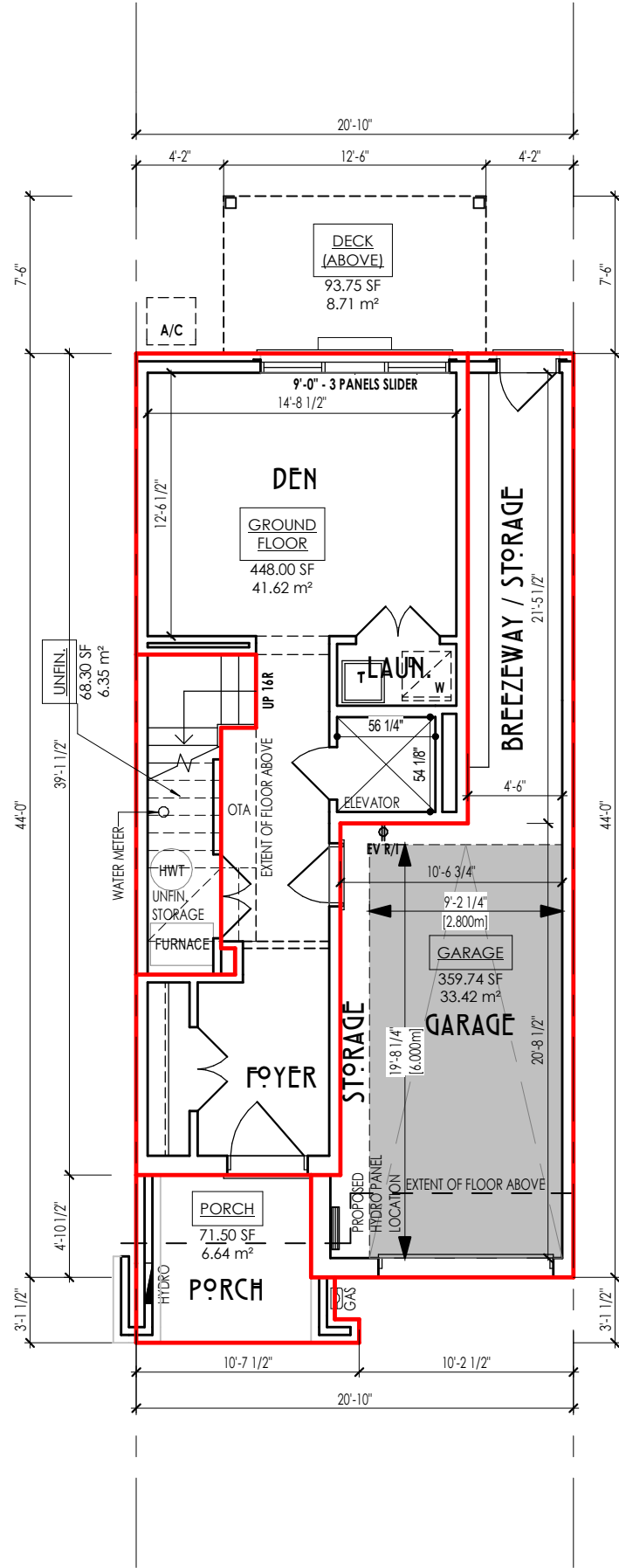

ISSUED FOR SPA

UNIT AREA		
GROUND FLOOR	41.62 m ²	448.00 SF
MEZZANINE FLOOR	9.25 m ²	99.52 SF
SECOND FLOOR	77.91 m ²	838.66 SF
THIRD FLOOR	75.25 m ²	809.95 SF
	204.03 m ²	2196.13 SF
COVERAGE W/ PORCH		
DECK (ABOVE)	8.71 m ²	93.75 SF
GARAGE	33.42 m ²	359.74 SF
GROUND FLOOR	41.62 m ²	448.00 SF
PORCH	6.64 m ²	71.50 SF
UNFIN.	6.35 m ²	68.30 SF
	96.74 m ²	1041.29 SF
COVERAGE W/O PORCH		
GARAGE	33.42 m ²	359.74 SF
GROUND FLOOR	41.62 m ²	448.00 SF
UNFIN.	6.35 m ²	68.30 SF
	81.39 m ²	876.04 SF

11	-	-
10	-	-
9	ISSUED FOR SITE PLAN APPROVAL	2023-07-25
8	ISSUED FOR SITE PLAN APPROVAL	2022-11-29
7	REV. AS PER MUNICIPAL COMMENTS	2022-10-21
6	ISSUED FOR SITE PLAN APPROVAL	2022-03-04
5	ISSUED FOR CLIENT REVIEW	2022-02-24
4	ISSUED FOR CLIENT REVIEW	2021-12-22
3	ISSUED FOR CLIENT REVIEW	2021-12-07
2	ISSUED FOR CLIENT REVIEW	2021-11-09
1	ISSUED FOR CLIENT REVIEW	2021-11-05

#	DESCRIPTION	DATE
---	-------------	------

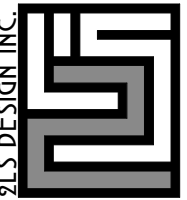

HILL RIDGE HOMES (2020-14)
 CRANBERRY MARSH ESTATES, COLLINGWOOD, ONT.
 UNIT 2025 (TERRACE INT. UNIT)

- SF
 NOV. 2021 ■ CJO ■ 11589 HWY 26

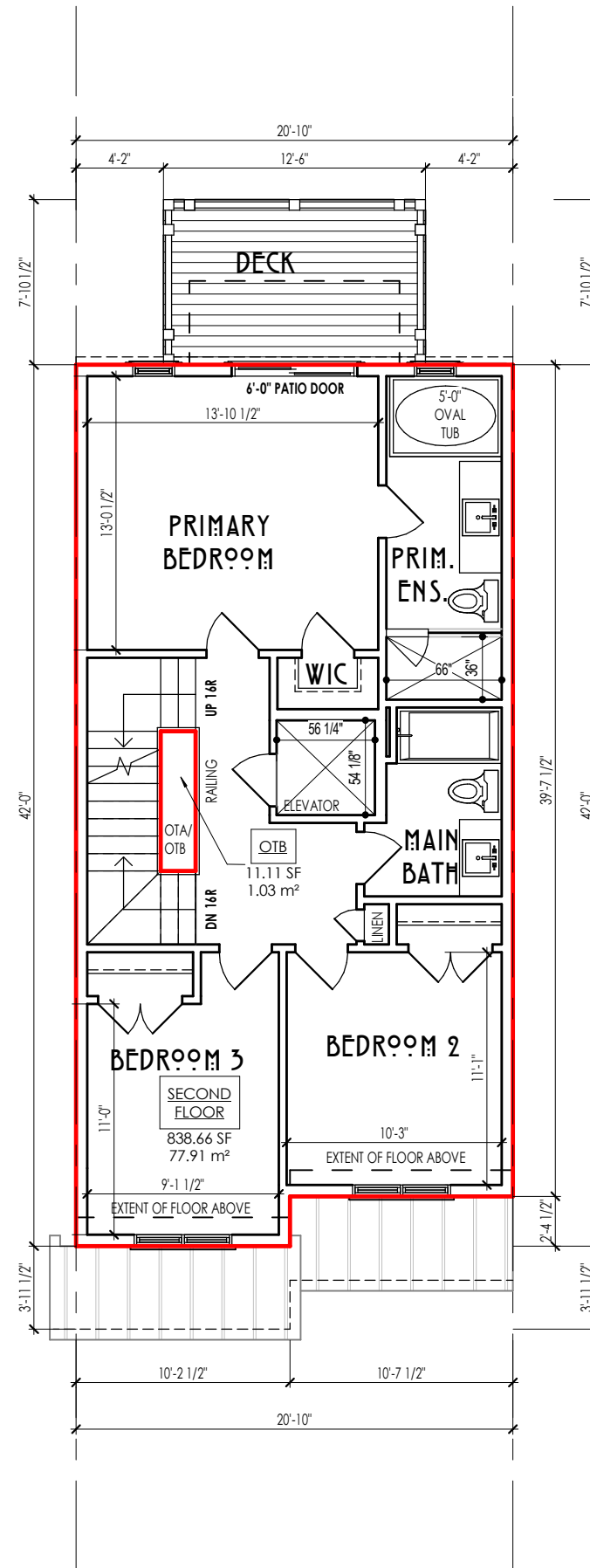

ISSUED FOR SPA

11	-	-
10	-	-
9	ISSUED FOR SITE PLAN APPROVAL	2023-07-25
8	ISSUED FOR SITE PLAN APPROVAL	2022-11-29
7	REV. AS PER MUNICIPAL COMMENTS	2022-10-21
6	ISSUED FOR SITE PLAN APPROVAL	2022-03-04
5	ISSUED FOR CLIENT REVIEW	2022-02-24
4	ISSUED FOR CLIENT REVIEW	2021-12-22
3	ISSUED FOR CLIENT REVIEW	2021-12-07
2	ISSUED FOR CLIENT REVIEW	2021-11-09
1	ISSUED FOR CLIENT REVIEW	2021-11-05

#	DESCRIPTION	DATE
---	-------------	------

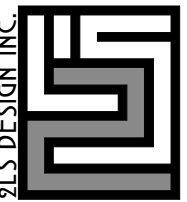

HILL RIDGE HOMES (2020-14)
 CRANBERRY MARSH ESTATES, COLLINGWOOD, ONT.
 UNIT 2025 (TERRACE INT. UNIT)

- SF
 NOV. 2021 ■ CJO ■ 11589 HWY 26

FIN. SECOND FLR. (PROPOSED)

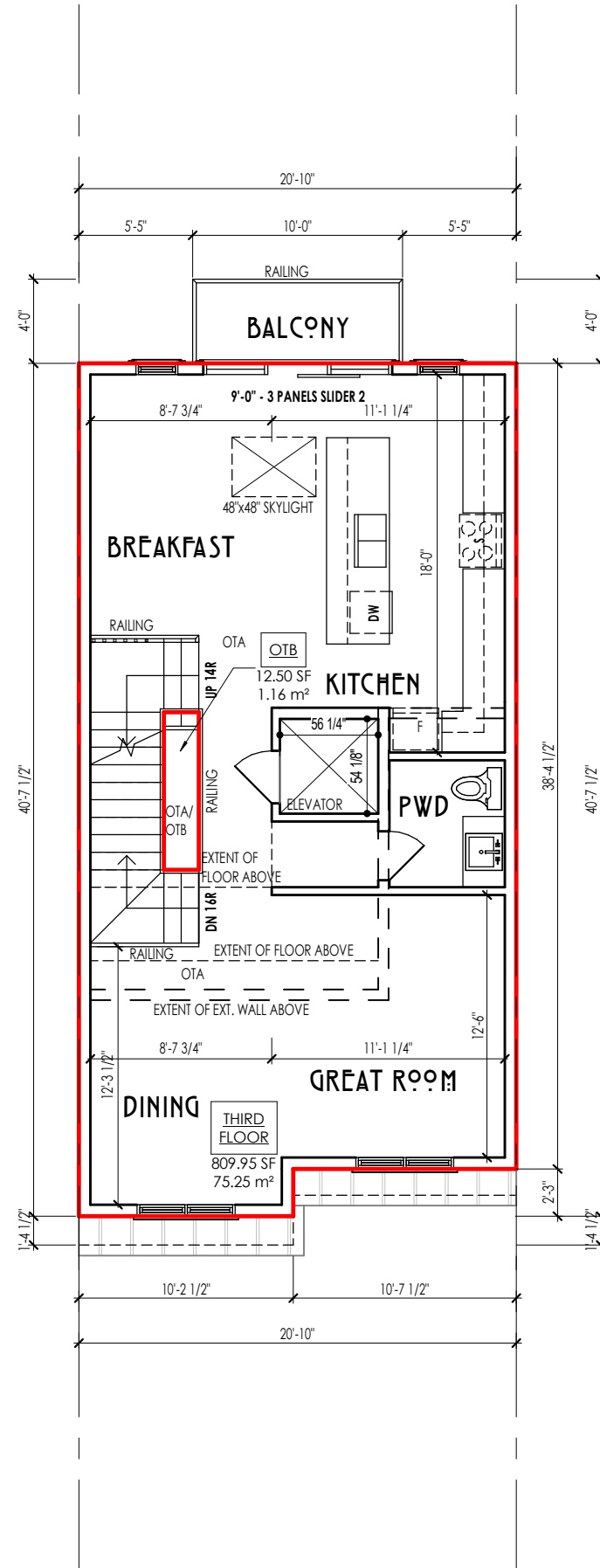

ISSUED FOR SPA

11	-	-
10	-	-
9	ISSUED FOR SITE PLAN APPROVAL	2023-07-25
8	ISSUED FOR SITE PLAN APPROVAL	2022-11-29
7	REV. AS PER MUNICIPAL COMMENTS	2022-10-21
6	ISSUED FOR SITE PLAN APPROVAL	2022-03-04
5	ISSUED FOR CLIENT REVIEW	2022-02-24
4	ISSUED FOR CLIENT REVIEW	2021-12-22
3	ISSUED FOR CLIENT REVIEW	2021-12-07
2	ISSUED FOR CLIENT REVIEW	2021-11-09
1	ISSUED FOR CLIENT REVIEW	2021-11-05

#	DESCRIPTION	DATE
---	-------------	------

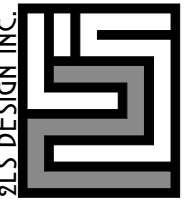

HILL RIDGE HOMES (2020-14)
 CRANBERRY MARSH ESTATES, COLLINGWOOD, ONT.
 UNIT 2025 (TERRACE INT. UNIT)

- SF
 NOV. 2021 ■ CJO ■ 11589 HWY 26

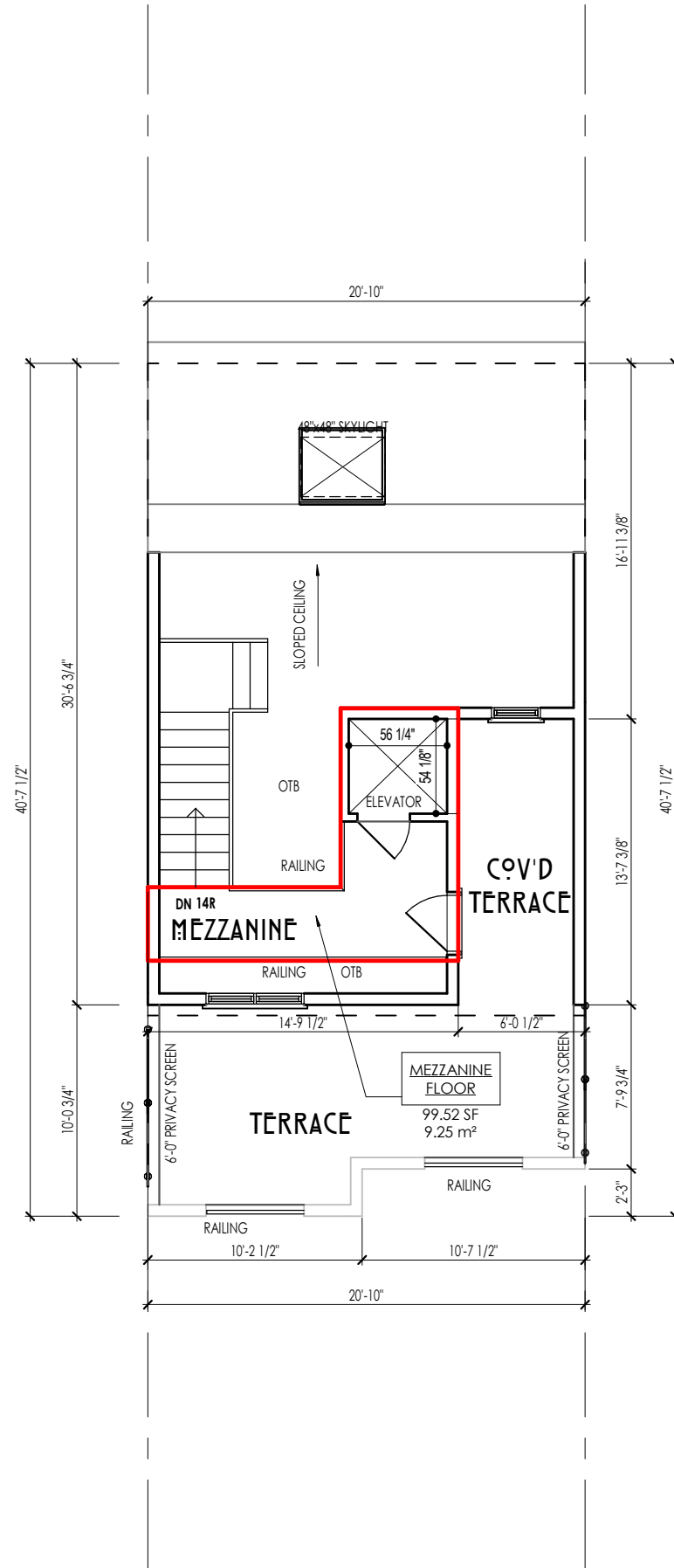

ISSUED FOR SPA

11	-	-
10	-	-
9	ISSUED FOR SITE PLAN APPROVAL	2023-07-25
8	ISSUED FOR SITE PLAN APPROVAL	2022-11-29
7	REV. AS PER MUNICIPAL COMMENTS	2022-10-21
6	ISSUED FOR SITE PLAN APPROVAL	2022-03-04
5	ISSUED FOR CLIENT REVIEW	2022-02-24
4	ISSUED FOR CLIENT REVIEW	2021-12-22
3	ISSUED FOR CLIENT REVIEW	2021-12-07
2	ISSUED FOR CLIENT REVIEW	2021-11-09
1	ISSUED FOR CLIENT REVIEW	2021-11-05

#	DESCRIPTION	DATE
---	-------------	------

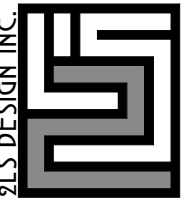

HILL RIDGE HOMES (2020-14)
 CRANBERRY MARSH ESTATES, COLLINGWOOD, ONT.
 UNIT 2025 (TERRACE INT. UNIT)

- SF
 NOV. 2021 ■ CJO ■ 11589 HWY 26



.FRONT PERSPECTIVE

ISSUED FOR SPA

11	-	-
10	-	-
9	ISSUED FOR SITE PLAN APPROVAL	2023-07-25
8	ISSUED FOR SITE PLAN APPROVAL	2022-11-29
7	REV. AS PER MUNICIPAL COMMENTS	2022-10-21
6	ISSUED FOR SITE PLAN APPROVAL	2022-03-04
5	ISSUED FOR CLIENT REVIEW	2022-02-24
4	ISSUED FOR CLIENT REVIEW	2021-12-22
3	ISSUED FOR CLIENT REVIEW	2021-12-07
2	ISSUED FOR CLIENT REVIEW	2021-11-09
1	ISSUED FOR CLIENT REVIEW	2021-11-05

#	DESCRIPTION	DATE
---	-------------	------

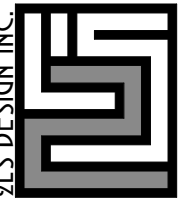

HILL RIDGE HOMES (2020-14)
 CRANBERRY MARSH ESTATES, COLLINGWOOD, ONT.
 UNIT 2025 (TERRACE INT. UNIT)

- SF
 NOV. 2021 ■ CJO ■ 11589 HWY 26



.GARAGE PERSPECTIVE

ISSUED FOR SPA

11	-	-
10	-	-
9	ISSUED FOR SITE PLAN APPROVAL	2023-07-25
8	ISSUED FOR SITE PLAN APPROVAL	2022-11-29
7	REV. AS PER MUNICIPAL COMMENTS	2022-10-21
6	ISSUED FOR SITE PLAN APPROVAL	2022-03-04
5	ISSUED FOR CLIENT REVIEW	2022-02-24
4	ISSUED FOR CLIENT REVIEW	2021-12-22
3	ISSUED FOR CLIENT REVIEW	2021-12-07
2	ISSUED FOR CLIENT REVIEW	2021-11-09
1	ISSUED FOR CLIENT REVIEW	2021-11-05

#	DESCRIPTION	DATE
---	-------------	------

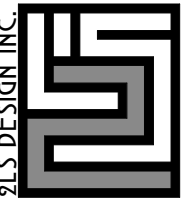

HILL RIDGE HOMES (2020-14)
 CRANBERRY MARSH ESTATES, COLLINGWOOD, ONT.
 UNIT 2025 (TERRACE INT. UNIT)

- SF
 NOV. 2021 ■ CJO ■ 11589 HWY 26



.DEN PERSPECTIVE

ISSUED FOR SPA

11	-	-
10	-	-
9	ISSUED FOR SITE PLAN APPROVAL	2023-07-25
8	ISSUED FOR SITE PLAN APPROVAL	2022-11-29
7	REV. AS PER MUNICIPAL COMMENTS	2022-10-21
6	ISSUED FOR SITE PLAN APPROVAL	2022-03-04
5	ISSUED FOR CLIENT REVIEW	2022-02-24
4	ISSUED FOR CLIENT REVIEW	2021-12-22
3	ISSUED FOR CLIENT REVIEW	2021-12-07
2	ISSUED FOR CLIENT REVIEW	2021-11-09
1	ISSUED FOR CLIENT REVIEW	2021-11-05

#	DESCRIPTION	DATE
---	-------------	------



HILL RIDGE HOMES (2020-14)
 CRANBERRY MARSH ESTATES, COLLINGWOOD, ONT.
 UNIT 2025 (TERRACE INT. UNIT)

- SF
 NOV. 2021 ■ CJP ■ 11589 HWY 26

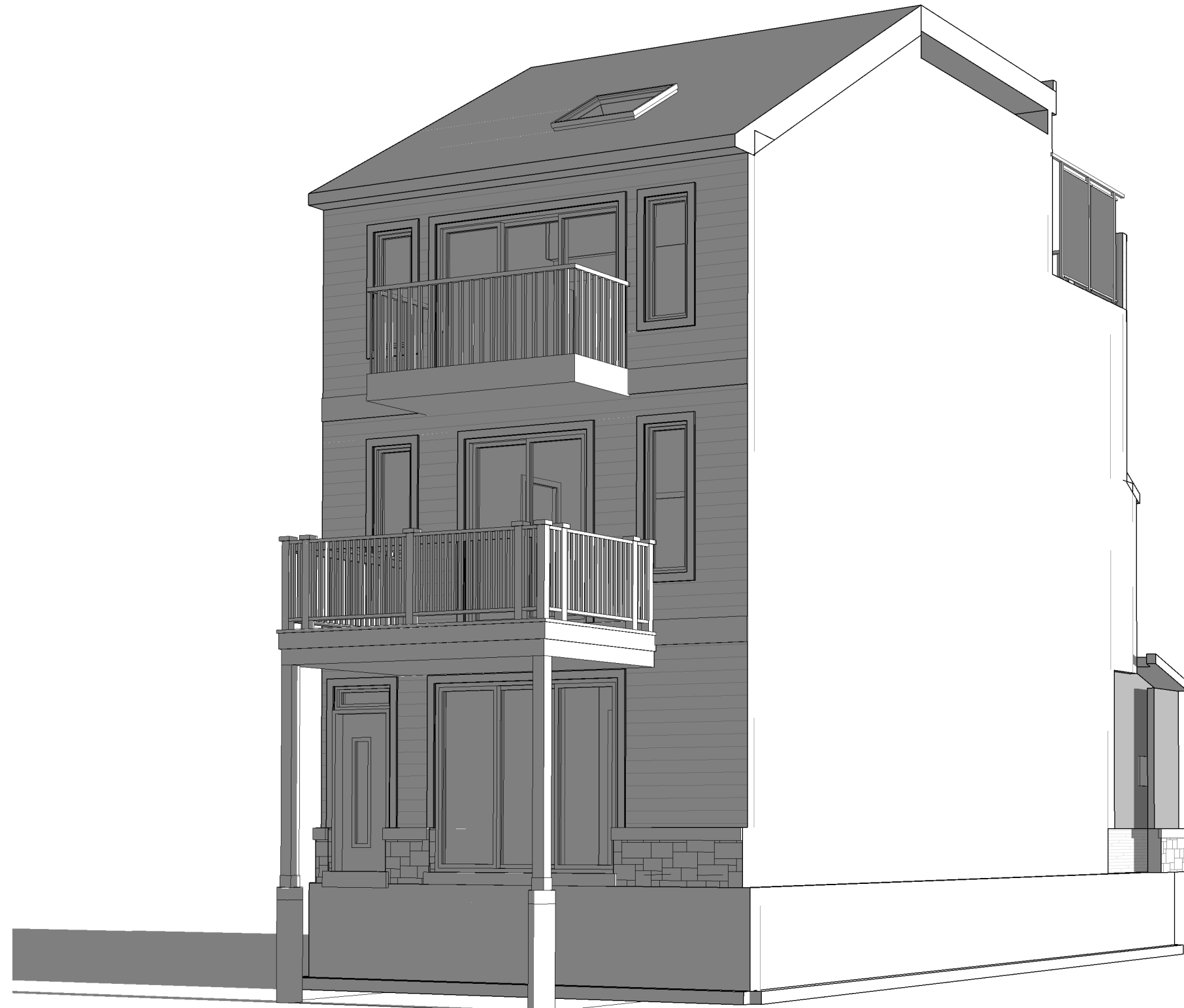

ISSUED FOR SPA

11	-	-
10	-	-
9	ISSUED FOR SITE PLAN APPROVAL	2023-07-25
8	ISSUED FOR SITE PLAN APPROVAL	2022-11-29
7	REV. AS PER MUNICIPAL COMMENTS	2022-10-21
6	ISSUED FOR SITE PLAN APPROVAL	2022-03-04
5	ISSUED FOR CLIENT REVIEW	2022-02-24
4	ISSUED FOR CLIENT REVIEW	2021-12-22
3	ISSUED FOR CLIENT REVIEW	2021-12-07
2	ISSUED FOR CLIENT REVIEW	2021-11-09
1	ISSUED FOR CLIENT REVIEW	2021-11-05

#	DESCRIPTION	DATE
---	-------------	------



HILL RIDGE HOMES (2020-14)
 CRANBERRY MARSH ESTATES, COLLINGWOOD, ONT.
 UNIT 2025 (TERRACE INT. UNIT)

NºV. 2021 ■ CJO ■ 11589 HWY 26

REAR PERSPECTIVE

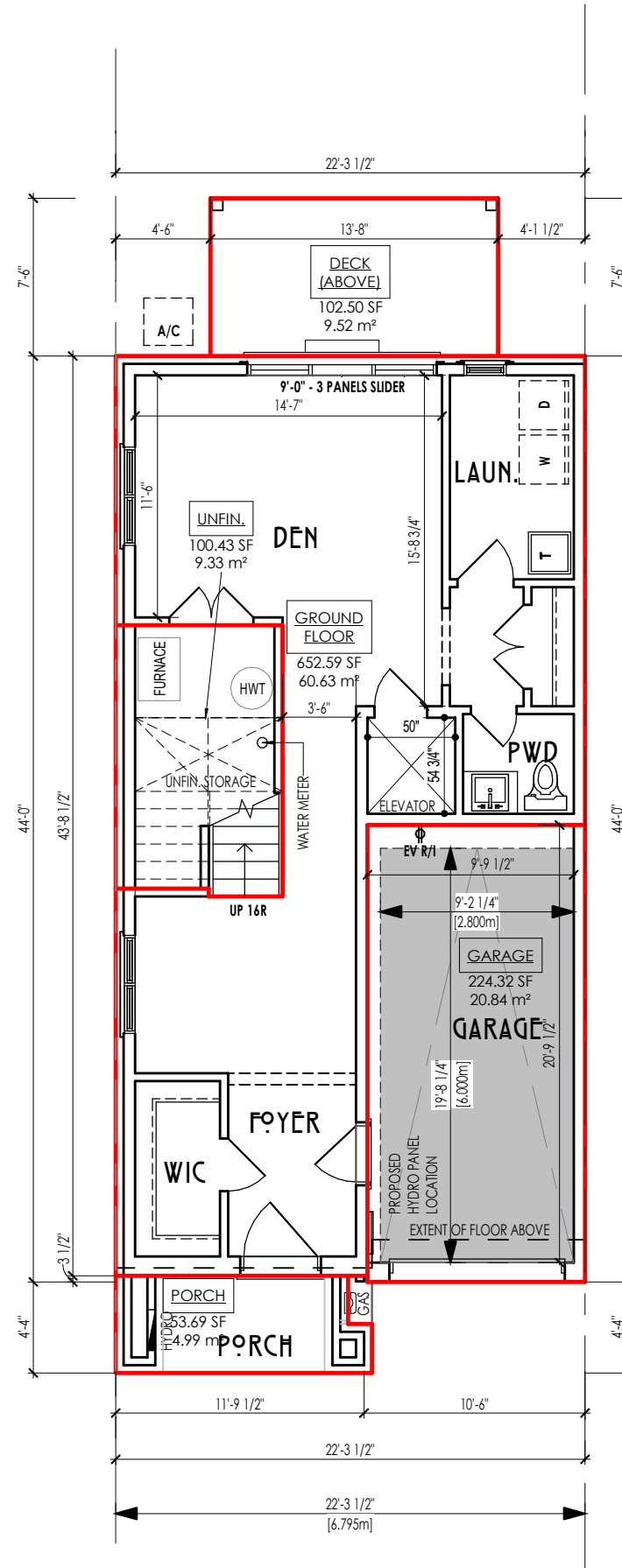

ISSUED FOR SPA

UNIT AREA		
GROUND FLOOR	60.63 m ²	652.59 SF
MEZZANINE FLOOR	9.63 m ²	103.61 SF
SECOND FLOOR	86.21 m ²	928.00 SF
THIRD FLOOR	86.21 m ²	928.00 SF
	242.68 m ²	2612.21 SF

COVERAGE W/ PORCH		
DECK (ABOVE)	9.52 m ²	102.50 SF
GARAGE	20.84 m ²	224.32 SF
GROUND FLOOR	60.63 m ²	652.59 SF
PORCH	4.99 m ²	53.69 SF
UNFIN.	9.33 m ²	100.43 SF
	105.31 m ²	1133.54 SF

COVERAGE W/O PORCH		
GARAGE	20.84 m ²	224.32 SF
GROUND FLOOR	60.63 m ²	652.59 SF
UNFIN.	9.33 m ²	100.43 SF
	90.80 m ²	977.35 SF

11	-	-
10	ISSUED FOR SITE PLAN APPROVAL	2023-07-25
9	ISSUED FOR SITE PLAN APPROVAL	2022-11-29
8	REV. AS PER MUNICIPAL COMMENTS	2022-10-21
7	ISSUED FOR SITE PLAN APPROVAL	2022-03-04
6	ISSUED FOR CLIENT REVIEW	2022-02-24
5	ISSUED FOR CLIENT REVIEW	2022-02-17
4	ISSUED FOR CLIENT REVIEW	2021-12-22
3	ISSUED FOR CLIENT REVIEW	2021-12-07
2	ISSUED FOR CLIENT REVIEW	2021-11-09
1	ISSUED FOR CLIENT REVIEW	2021-11-05

#	DESCRIPTION	DATE
---	-------------	------

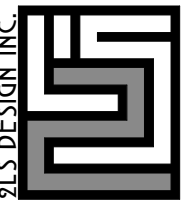

HILL RIDGE HOMES (2020-14)
 CRANBERRY MARSH ESTATES, COLLINGWOOD, ONT.
UNIT 2004 (TERRACE END UNIT)
 REFER TO CHART
 NOV. 2021 ■ CJO ■ 11589 HWY 26

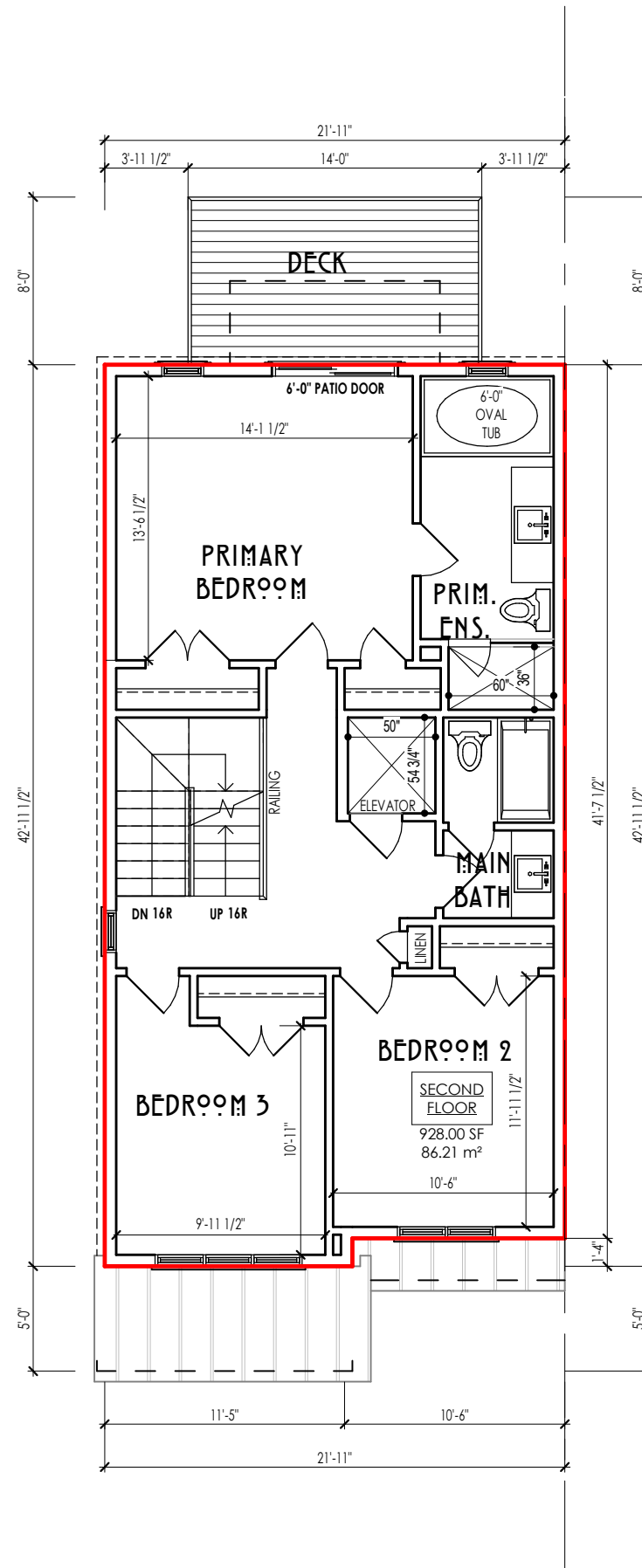

11	-	-
10	ISSUED FOR SITE PLAN APPROVAL	2023-07-25
9	ISSUED FOR SITE PLAN APPROVAL	2022-11-29
8	REV. AS PER MUNICIPAL COMMENTS	2022-10-21
7	ISSUED FOR SITE PLAN APPROVAL	2022-03-04
6	ISSUED FOR CLIENT REVIEW	2022-02-24
5	ISSUED FOR CLIENT REVIEW	2022-02-17
4	ISSUED FOR CLIENT REVIEW	2021-12-22
3	ISSUED FOR CLIENT REVIEW	2021-12-07
2	ISSUED FOR CLIENT REVIEW	2021-11-09
1	ISSUED FOR CLIENT REVIEW	2021-11-05

#	DESCRIPTION	DATE
---	-------------	------

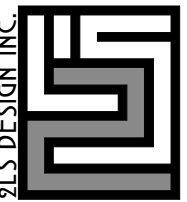

HILL RIDGE HOMES (2020-14)
 CRANBERRY MARSH ESTATES, COLLINGWOOD, ONT.
UNIT 2004 (TERRACE END UNIT)
 REFER TO CHART
 NOV. 2021 ■ CJO ■ 11589 HWY 26

FIN. SECOND FLR. (PROPOSED)

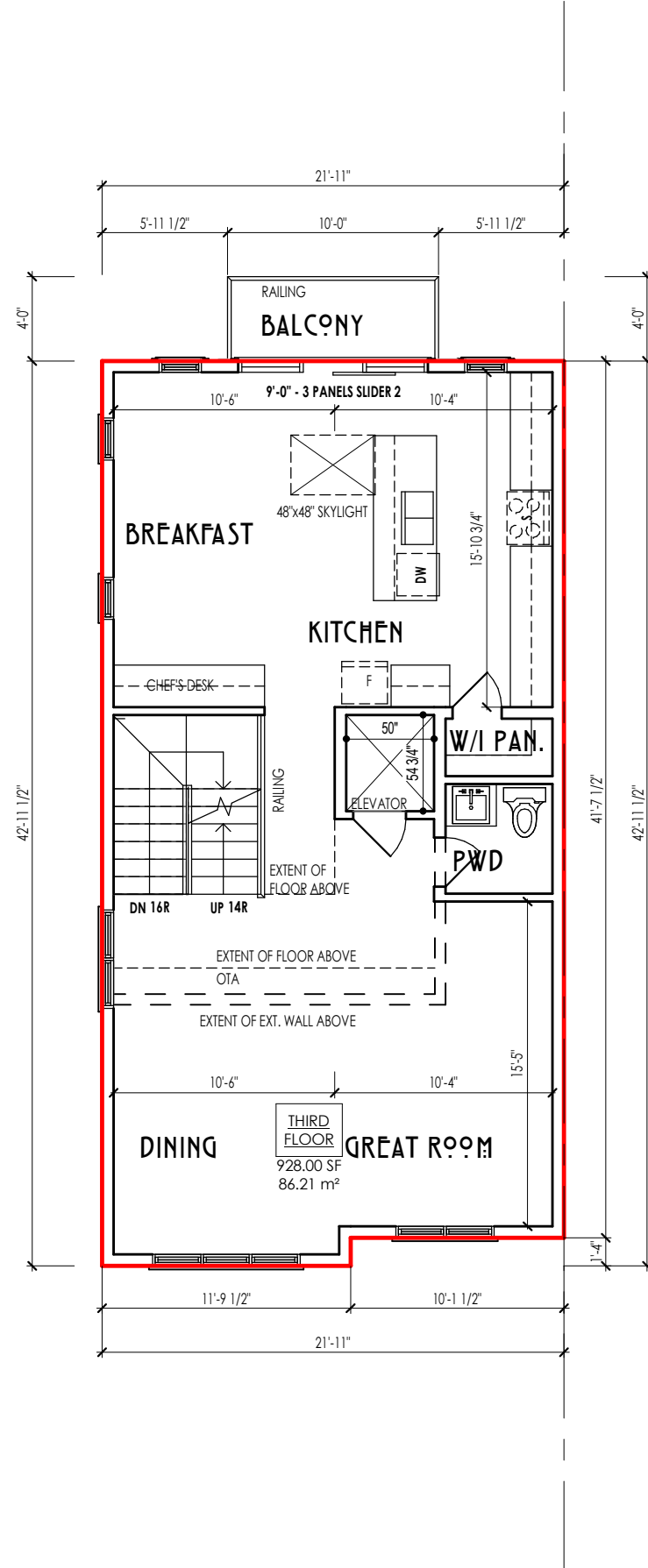

FIN. THIRD FLOOR

ISSUED FOR SPA

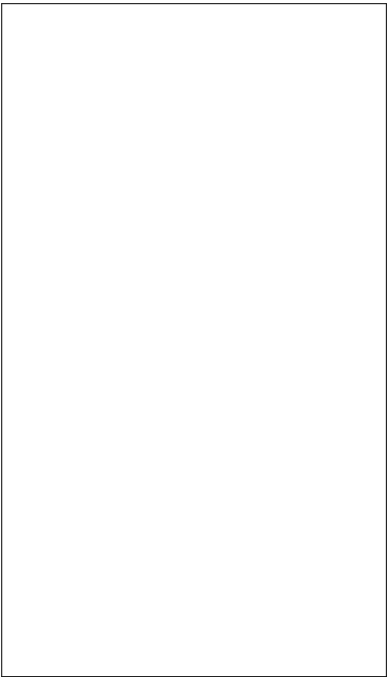

11	-	-
10	ISSUED FOR SITE PLAN APPROVAL	2023-07-25
9	ISSUED FOR SITE PLAN APPROVAL	2022-11-29
8	REV. AS PER MUNICIPAL COMMENTS	2022-10-21
7	ISSUED FOR SITE PLAN APPROVAL	2022-03-04
6	ISSUED FOR CLIENT REVIEW	2022-02-24
5	ISSUED FOR CLIENT REVIEW	2022-02-17
4	ISSUED FOR CLIENT REVIEW	2021-12-22
3	ISSUED FOR CLIENT REVIEW	2021-12-07
2	ISSUED FOR CLIENT REVIEW	2021-11-09
1	ISSUED FOR CLIENT REVIEW	2021-11-05

#	DESCRIPTION	DATE
---	-------------	------



HILL RIDGE HOMES (2020-14)
 CRANBERRY MARSH ESTATES, COLLINGWOOD, ONT.
UNIT 2024 (TERRACE END UNIT)
 REFER TO CHART
 NOV. 2021 ■ CJO ■ 11589 HWY 26

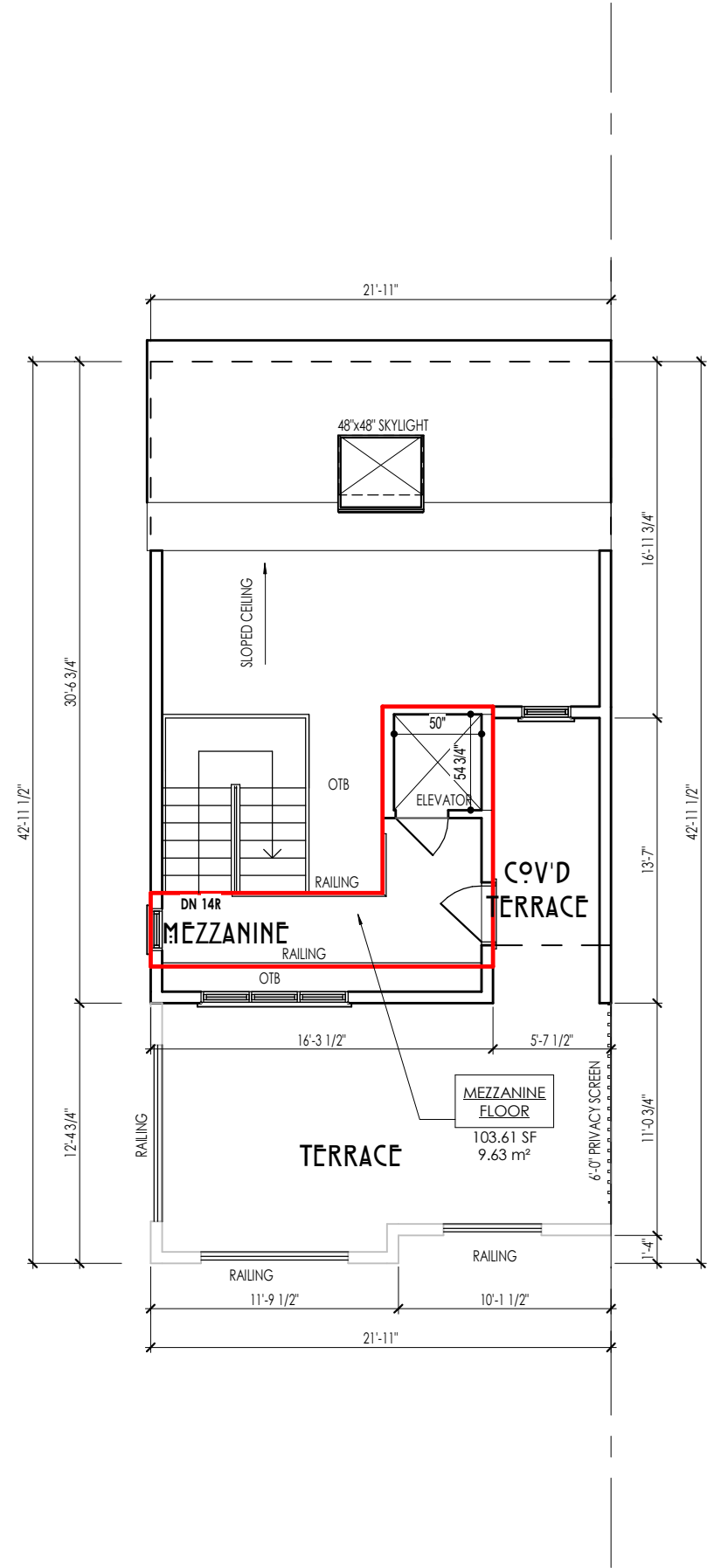

ISSUED FOR SPA

11	-	-
10	ISSUED FOR SITE PLAN APPROVAL	2023-07-25
9	ISSUED FOR SITE PLAN APPROVAL	2022-11-29
8	REV. AS PER MUNICIPAL COMMENTS	2022-10-21
7	ISSUED FOR SITE PLAN APPROVAL	2022-03-04
6	ISSUED FOR CLIENT REVIEW	2022-02-24
5	ISSUED FOR CLIENT REVIEW	2022-02-17
4	ISSUED FOR CLIENT REVIEW	2021-12-22
3	ISSUED FOR CLIENT REVIEW	2021-12-07
2	ISSUED FOR CLIENT REVIEW	2021-11-09
1	ISSUED FOR CLIENT REVIEW	2021-11-05

#	DESCRIPTION	DATE
---	-------------	------



HILL RIDGE HOMES (2020-14)
 CRANBERRY MARSH ESTATES, COLLINGWOOD, ONT.
UNIT 2004 (TERRACE END UNIT)
 REFER TO CHART

NOV. 2021 ■ CJO ■ 11589 HWY 26

FIN. MEZZANINE (PROPOSED)



.FRONT PERSPECTIVE

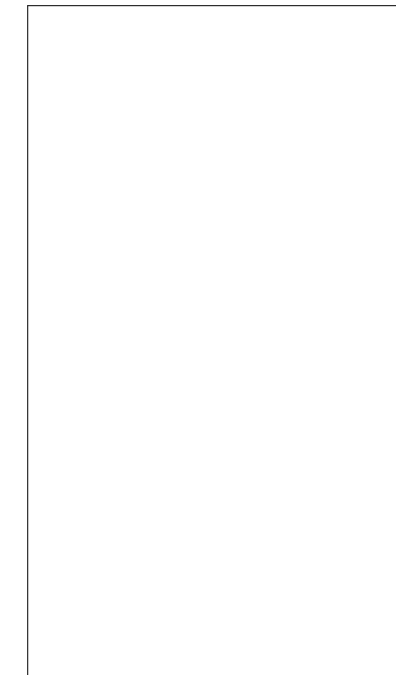

ISSUED FOR SPA

11	-	-
10	ISSUED FOR SITE PLAN APPROVAL	2023-07-25
9	ISSUED FOR SITE PLAN APPROVAL	2022-11-29
8	REV. AS PER MUNICIPAL COMMENTS	2022-10-21
7	ISSUED FOR SITE PLAN APPROVAL	2022-03-04
6	ISSUED FOR CLIENT REVIEW	2022-02-24
5	ISSUED FOR CLIENT REVIEW	2022-02-17
4	ISSUED FOR CLIENT REVIEW	2021-12-22
3	ISSUED FOR CLIENT REVIEW	2021-12-07
2	ISSUED FOR CLIENT REVIEW	2021-11-09
1	ISSUED FOR CLIENT REVIEW	2021-11-05

#	DESCRIPTION	DATE
---	-------------	------

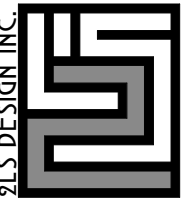

HILL RIDGE HOMES (2020-14)
CRANBERRY MARSH ESTATES, COLLINGWOOD, ONT.
UNIT 2024 (TERRACE END UNIT)
REFER TO CHART
NOV. 2021 ■ CJO ■ 11589 HWY 26



.GARAGE PERSPECTIVE

ISSUED FOR SPA

11	-	-
10	ISSUED FOR SITE PLAN APPROVAL	2023-07-25
9	ISSUED FOR SITE PLAN APPROVAL	2022-11-29
8	REV. AS PER MUNICIPAL COMMENTS	2022-10-21
7	ISSUED FOR SITE PLAN APPROVAL	2022-03-04
6	ISSUED FOR CLIENT REVIEW	2022-02-24
5	ISSUED FOR CLIENT REVIEW	2022-02-17
4	ISSUED FOR CLIENT REVIEW	2021-12-22
3	ISSUED FOR CLIENT REVIEW	2021-12-07
2	ISSUED FOR CLIENT REVIEW	2021-11-09
1	ISSUED FOR CLIENT REVIEW	2021-11-05

#	DESCRIPTION	DATE
---	-------------	------

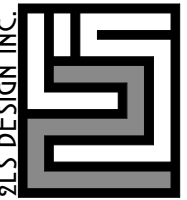

HILL RIDGE HOMES (2020-14)

CRANBERRY MARSH ESTATES, COLLINGWOOD, ONT.

UNIT 2094 (TERRACE END UNIT)

REFER TO CHART

NOV. 2021 ■ CJP ■ 11589 HWY 26



.GARDEN PERSPECTIVE

ISSUED FOR SPA

11	-	-
10	ISSUED FOR SITE PLAN APPROVAL	2023-07-25
9	ISSUED FOR SITE PLAN APPROVAL	2022-11-29
8	REV. AS PER MUNICIPAL COMMENTS	2022-10-21
7	ISSUED FOR SITE PLAN APPROVAL	2022-03-04
6	ISSUED FOR CLIENT REVIEW	2022-02-24
5	ISSUED FOR CLIENT REVIEW	2022-02-17
4	ISSUED FOR CLIENT REVIEW	2021-12-22
3	ISSUED FOR CLIENT REVIEW	2021-12-07
2	ISSUED FOR CLIENT REVIEW	2021-11-09
1	ISSUED FOR CLIENT REVIEW	2021-11-05

#	DESCRIPTION	DATE
---	-------------	------

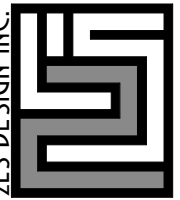

HILL RIDGE HOMES (2020-14)
 CRANBERRY MARSH ESTATES, COLLINGWOOD, ONT.
UNIT 2094 (TERRACE END UNIT)
 REFER TO CHART
 NOV. 2021 ■ CJP ■ 11589 HWY 26



ISSUED FOR SPA

11	-	-
10	ISSUED FOR SITE PLAN APPROVAL	2023-07-25
9	ISSUED FOR SITE PLAN APPROVAL	2022-11-29
8	REV. AS PER MUNICIPAL COMMENTS	2022-10-21
7	ISSUED FOR SITE PLAN APPROVAL	2022-03-04
6	ISSUED FOR CLIENT REVIEW	2022-02-24
5	ISSUED FOR CLIENT REVIEW	2022-02-17
4	ISSUED FOR CLIENT REVIEW	2021-12-22
3	ISSUED FOR CLIENT REVIEW	2021-12-07
2	ISSUED FOR CLIENT REVIEW	2021-11-09
1	ISSUED FOR CLIENT REVIEW	2021-11-05

#	DESCRIPTION	DATE
---	-------------	------



HILL RIDGE HOMES (2020-14)
 CRANBERRY MARSH ESTATES, COLLINGWOOD, ONT.
UNIT 2024 (TERRACE END UNIT)
 REFER TO CHART
 NOV. 2021 ■ CJP ■ 11589 HWY 26



.SIDE PERSPECTIVE

ISSUED FOR SPA

11	-	-
10	ISSUED FOR SITE PLAN APPROVAL	2023-07-25
9	ISSUED FOR SITE PLAN APPROVAL	2022-11-29
8	REV. AS PER MUNICIPAL COMMENTS	2022-10-21
7	ISSUED FOR SITE PLAN APPROVAL	2022-03-04
6	ISSUED FOR CLIENT REVIEW	2022-02-24
5	ISSUED FOR CLIENT REVIEW	2022-02-17
4	ISSUED FOR CLIENT REVIEW	2021-12-22
3	ISSUED FOR CLIENT REVIEW	2021-12-07
2	ISSUED FOR CLIENT REVIEW	2021-11-09
1	ISSUED FOR CLIENT REVIEW	2021-11-05

#	DESCRIPTION	DATE
---	-------------	------



HILL RIDGE HOMES (2020-14)
CRANBERRY MARSH ESTATES, COLLINGWOOD, ONT.
UNIT 2024 (TERRACE END UNIT)
REFER TO CHART
NOV. 2021 ■ CJP ■ 11589 HWY 26

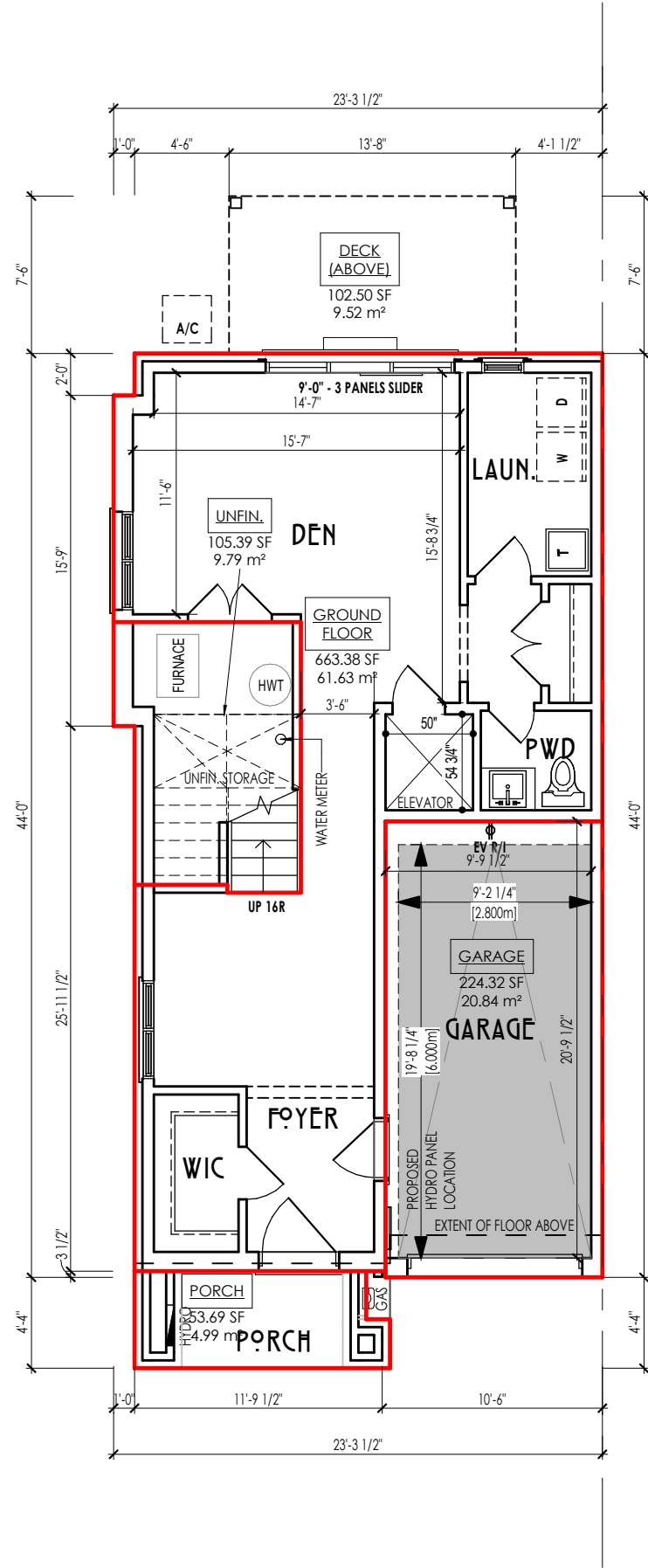

ISSUED FOR SPA

UNIT AREA		
GROUND FLOOR	61.63 m ²	663.38 SF
MEZZANINE FLOOR	9.63 m ²	103.61 SF
SECOND FLOOR	88.23 m ²	949.66 SF
THIRD FLOOR	88.23 m ²	949.66 SF
	247.71 m ²	2666.32 SF

COVERAGE W/ PORCH		
DECK (ABOVE)	9.52 m ²	102.50 SF
GARAGE	20.84 m ²	224.32 SF
GROUND FLOOR	61.63 m ²	663.38 SF
PORCH	4.99 m ²	53.69 SF
UNFIN.	9.79 m ²	105.39 SF
	106.77 m ²	1149.29 SF

COVERAGE W/O PORCH		
GARAGE	20.84 m ²	224.32 SF
GROUND FLOOR	61.63 m ²	663.38 SF
UNFIN.	9.79 m ²	105.39 SF
	92.26 m ²	993.10 SF

11	-	-
10	-	-
9	-	-
8	-	-
7	-	-
6	ISSUED FOR SITE PLAN APPROVAL	2023-07-25
5	ISSUED FOR SITE PLAN APPROVAL	2022-11-29
4	REV. AS PER MUNICIPAL COMMENTS	2022-10-21
3	ISSUED FOR SITE PLAN APPROVAL	2022-03-04
2	ISSUED FOR CLIENT REVIEW	2022-02-24
1	ISSUED FOR CLIENT REVIEW	2021-12-22

#	DESCRIPTION	DATE
---	-------------	------

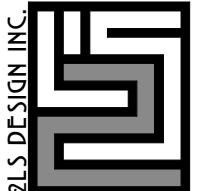

HILL RIDGE HOMES (2020-14)

CRANBERRY MARSH ESTATES, COLLINGWOOD, ONT.

UNIT 2024 (TERRACE CORNER) LOT 26

SEE CHART

DEC. 2021 ■ CJP ■ 11589 HWY 26

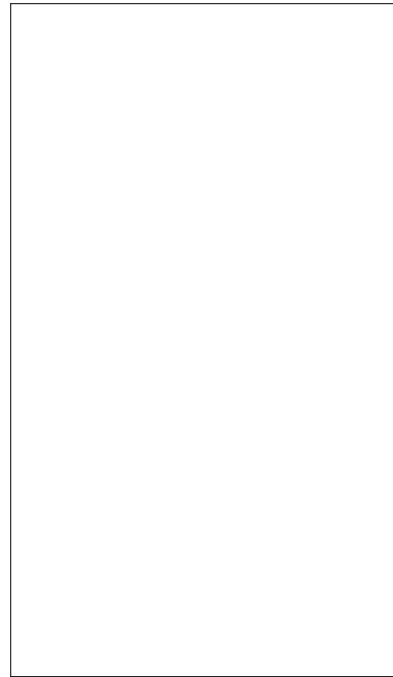

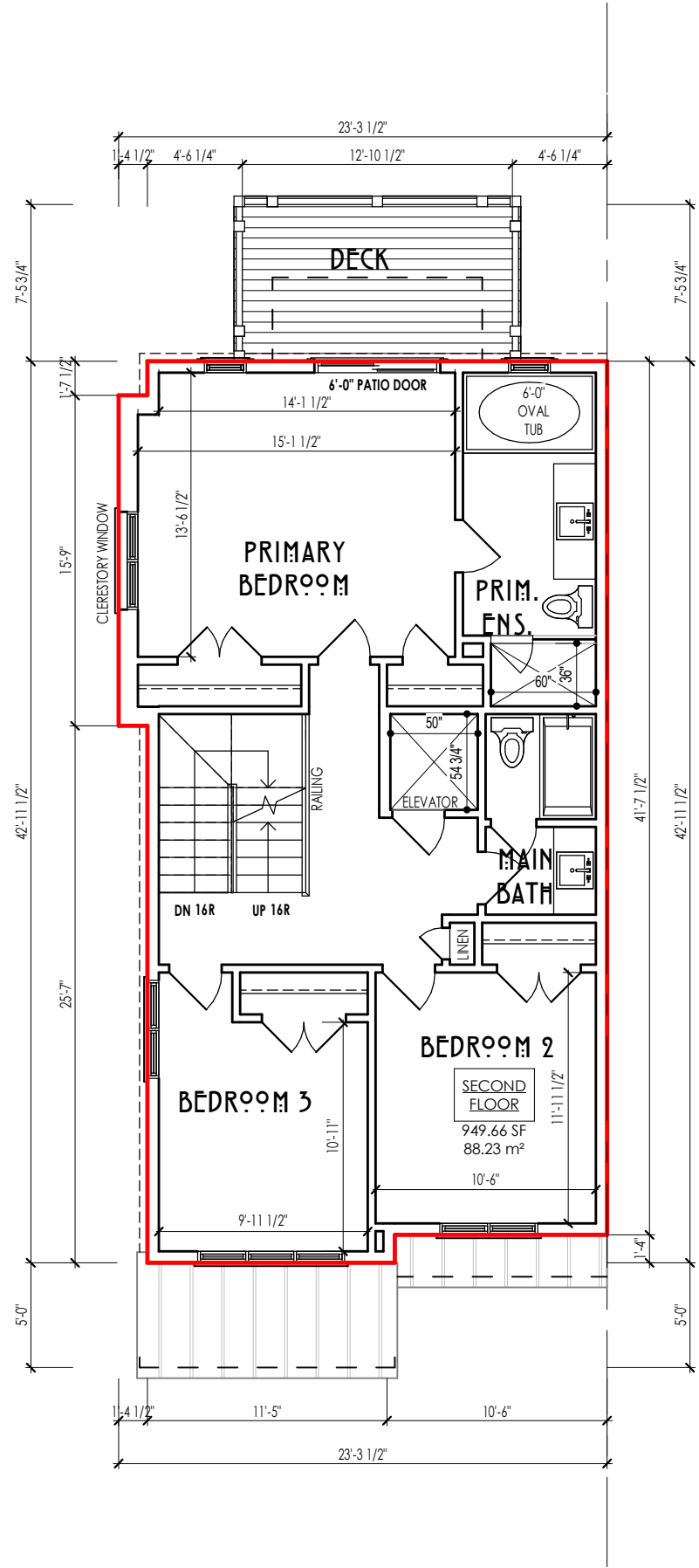

FIN. SECOND FLR. (PROPOSED)

ISSUED FOR SPA

11	-	-
10	-	-
9	-	-
8	-	-
7	-	-
6	ISSUED FOR SITE PLAN APPROVAL	2023-07-25
5	ISSUED FOR SITE PLAN APPROVAL	2022-11-29
4	REV. AS PER MUNICIPAL COMMENTS	2022-10-21
3	ISSUED FOR SITE PLAN APPROVAL	2022-03-04
2	ISSUED FOR CLIENT REVIEW	2022-02-24
1	ISSUED FOR CLIENT REVIEW	2021-12-22

#	DESCRIPTION	DATE
---	-------------	------



HILL RIDGE HOMES (2020-14)
 CRANBERRY MARSH ESTATES, COLLINGWOOD, ONT.
UNIT 2004 (TERRACE CORNER) LOT 26
 SEE CHART

NOV. 2021 ■ CJO ■ 11589 HWY 26

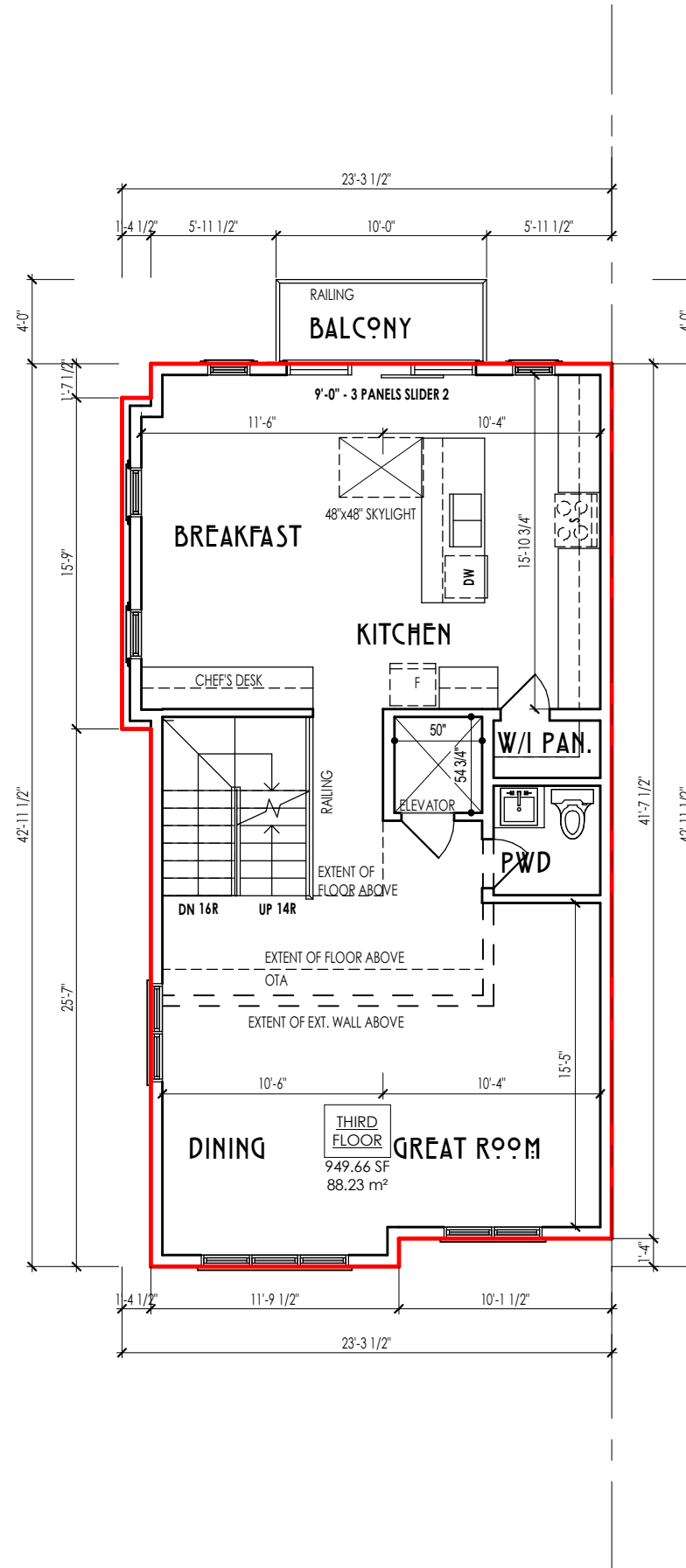

FIN. THIRD FLOOR

ISSUED FOR SPA

11	-	-
10	-	-
9	-	-
8	-	-
7	-	-
6	ISSUED FOR SITE PLAN APPROVAL	2023-07-25
5	ISSUED FOR SITE PLAN APPROVAL	2022-11-29
4	REV. AS PER MUNICIPAL COMMENTS	2022-10-21
3	ISSUED FOR SITE PLAN APPROVAL	2022-03-04
2	ISSUED FOR CLIENT REVIEW	2022-02-24
1	ISSUED FOR CLIENT REVIEW	2021-12-22

#	DESCRIPTION	DATE
---	-------------	------

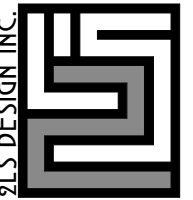

HILL RIDGE HOMES (2020-14)
 CRANBERRY MARSH ESTATES, COLLINGWOOD, ONT.
UNIT 2004 (TERRACE CORNER) LOT 26
 SEE CHART
 NOV. 2021 ■ CJO ■ 11589 HWY 26

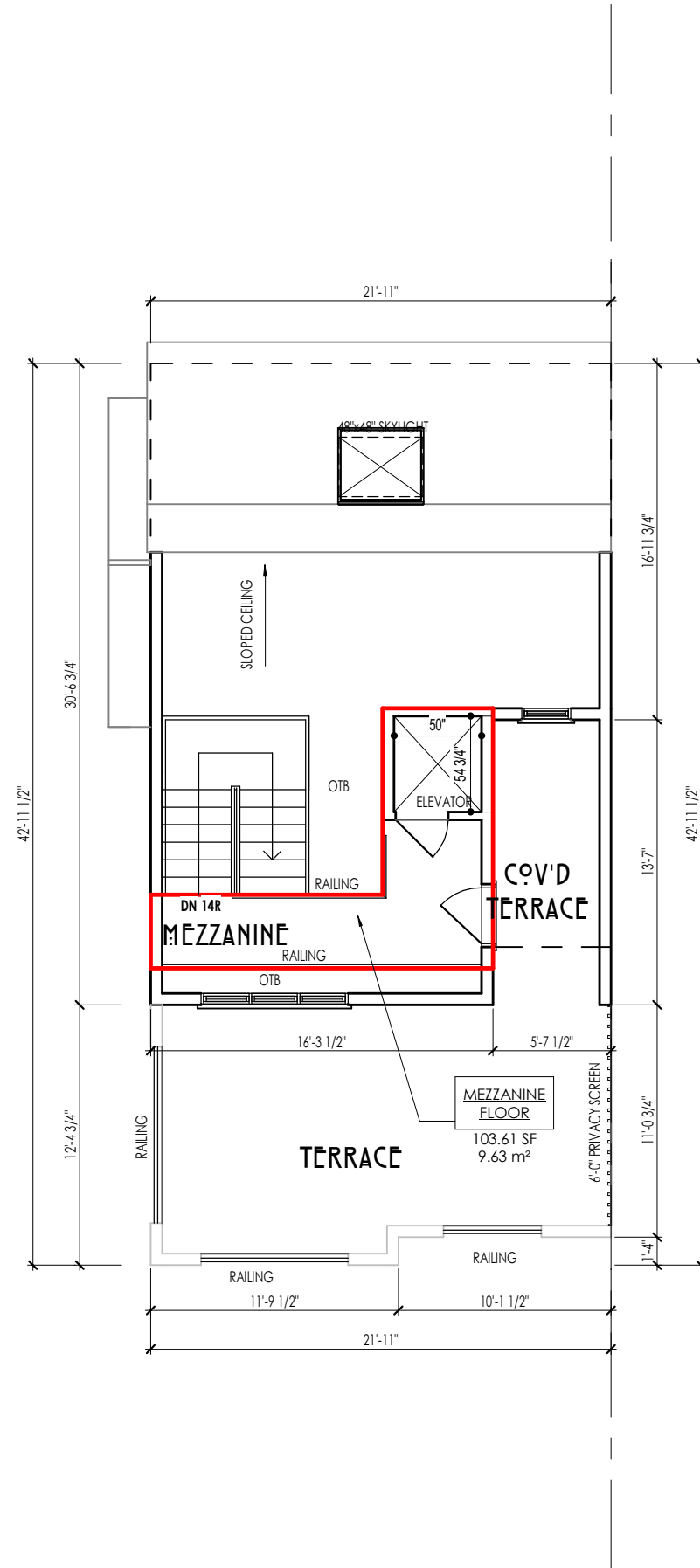

ISSUED FOR SPA

11	-	-
10	-	-
9	-	-
8	-	-
7	-	-
6	ISSUED FOR SITE PLAN APPROVAL	2023-07-25
5	ISSUED FOR SITE PLAN APPROVAL	2022-11-29
4	REV. AS PER MUNICIPAL COMMENTS	2022-10-21
3	ISSUED FOR SITE PLAN APPROVAL	2022-03-04
2	ISSUED FOR CLIENT REVIEW	2022-02-24
1	ISSUED FOR CLIENT REVIEW	2021-12-22

#	DESCRIPTION	DATE
---	-------------	------

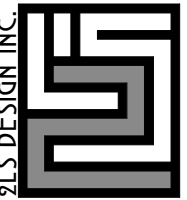

HILL RIDGE HOMES (2020-14)
 CRANBERRY MARSH ESTATES, COLLINGWOOD, ONT.
UNIT 2004 (TERRACE CORNER) LOT 26
 SEE CHART

NOV. 2021 ■ CJO ■ 11589 HWY 26



.FRONT PERSPECTIVE

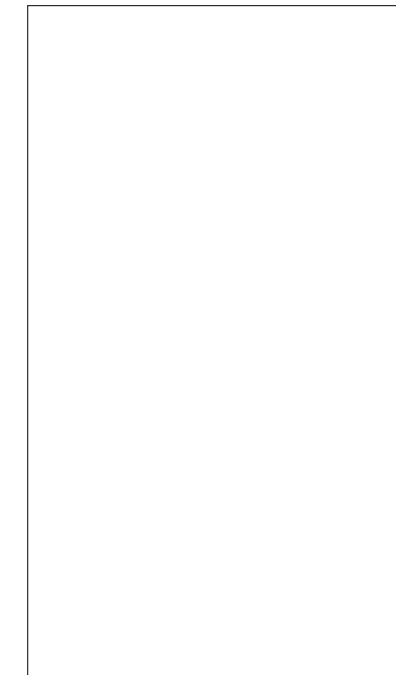

ISSUED FOR SPA

11	-	-
10	-	-
9	-	-
8	-	-
7	-	-
6	ISSUED FOR SITE PLAN APPROVAL	2023-07-25
5	ISSUED FOR SITE PLAN APPROVAL	2022-11-29
4	REV. AS PER MUNICIPAL COMMENTS	2022-10-21
3	ISSUED FOR SITE PLAN APPROVAL	2022-03-04
2	ISSUED FOR CLIENT REVIEW	2022-02-24
1	ISSUED FOR CLIENT REVIEW	2021-12-22

#	DESCRIPTION	DATE
---	-------------	------



HILL RIDGE HOMES (2020-14)
 CRANBERRY MARSH ESTATES, COLLINGWOOD, ONT.
UNIT 2004 (TERRACE CORNER) LOT 26
 SEE CHART
 NOV. 2021 ■ CJP ■ 11589 HWY 26



.GARAGE PERSPECTIVE

ISSUED FOR SPA

11	-	-
10	-	-
9	-	-
8	-	-
7	-	-
6	ISSUED FOR SITE PLAN APPROVAL	2023-07-25
5	ISSUED FOR SITE PLAN APPROVAL	2022-11-29
4	REV. AS PER MUNICIPAL COMMENTS	2022-10-21
3	ISSUED FOR SITE PLAN APPROVAL	2022-03-04
2	ISSUED FOR CLIENT REVIEW	2022-02-24
1	ISSUED FOR CLIENT REVIEW	2021-12-22

#	DESCRIPTION	DATE
---	-------------	------

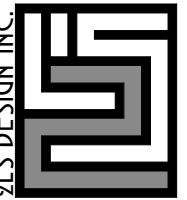

HILL RIDGE HOMES (2020-14)
 CRANBERRY MARSH ESTATES, COLLINGWOOD, ONT.
UNIT 2004 (TERRACE CORNER) LOT 26
 SEE CHART
 NOV. 2021 ■ CJO ■ 11589 HWY 26



.DEN PERSPECTIVE

ISSUED FOR SPA

11	-	-
10	-	-
9	-	-
8	-	-
7	-	-
6	ISSUED FOR SITE PLAN APPROVAL	2023-07-25
5	ISSUED FOR SITE PLAN APPROVAL	2022-11-29
4	REV. AS PER MUNICIPAL COMMENTS	2022-10-21
3	ISSUED FOR SITE PLAN APPROVAL	2022-03-04
2	ISSUED FOR CLIENT REVIEW	2022-02-24
1	ISSUED FOR CLIENT REVIEW	2021-12-22

#	DESCRIPTION	DATE
---	-------------	------

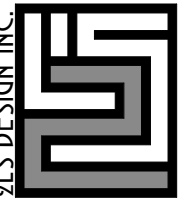

HILL RIDGE HOMES (2020-14)
 CRANBERRY MARSH ESTATES, COLLINGWOOD, ONT.
UNIT 2004 (TERRACE CORNER) LOT 26
 SEE CHART
 NOV. 2021 ■ CJP ■ 11589 HWY 26



ISSUED FOR SPA

11	-	-
10	-	-
9	-	-
8	-	-
7	-	-
6	ISSUED FOR SITE PLAN APPROVAL	2023-07-25
5	ISSUED FOR SITE PLAN APPROVAL	2022-11-29
4	REV. AS PER MUNICIPAL COMMENTS	2022-10-21
3	ISSUED FOR SITE PLAN APPROVAL	2022-03-04
2	ISSUED FOR CLIENT REVIEW	2022-02-24
1	ISSUED FOR CLIENT REVIEW	2021-12-22

#	DESCRIPTION	DATE
---	-------------	------

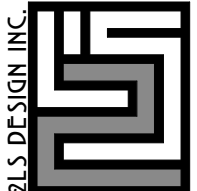

HILL RIDGE HOMES (2020-14)
 CRANBERRY MARSH ESTATES, COLLINGWOOD, ONT.
UNIT 2004 (TERRACE CORNER) LOT 26
 SEE CHART
 NOV. 2021 ■ CJP ■ 11589 HWY 26

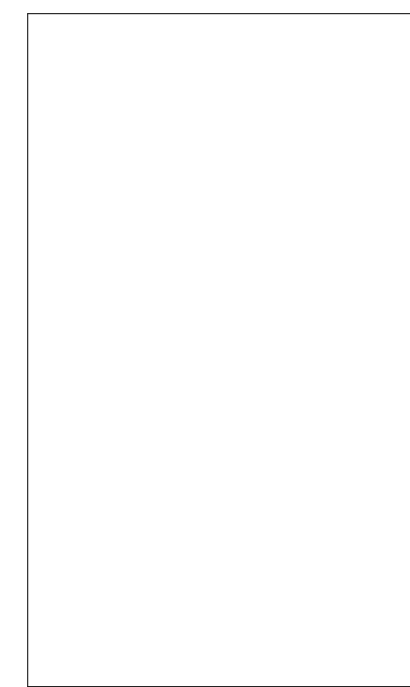

11	-	-
10	-	-
9	-	-
8	-	-
7	-	-
6	ISSUED FOR SITE PLAN APPROVAL	2023-07-25
5	ISSUED FOR SITE PLAN APPROVAL	2022-11-29
4	REV. AS PER MUNICIPAL COMMENTS	2022-10-21
3	ISSUED FOR SITE PLAN APPROVAL	2022-03-04
2	ISSUED FOR CLIENT REVIEW	2022-02-24
1	ISSUED FOR CLIENT REVIEW	2021-12-22

#	DESCRIPTION	DATE
---	-------------	------



HILL RIDGE HOMES (2020-14)
 CRANBERRY MARSH ESTATES, COLLINGWOOD, ONT.
UNIT 2004 (TERRACE CORNER) LOT 26
 SEE CHART
 NOV. 2021 ■ CJP ■ 11589 HWY 26