

LEGEND

- Tree to be preserved
- Tree to be removed
- Prescribed TPZ
- Zone 1
- Proposed tree protection hoarding

KEY MAP

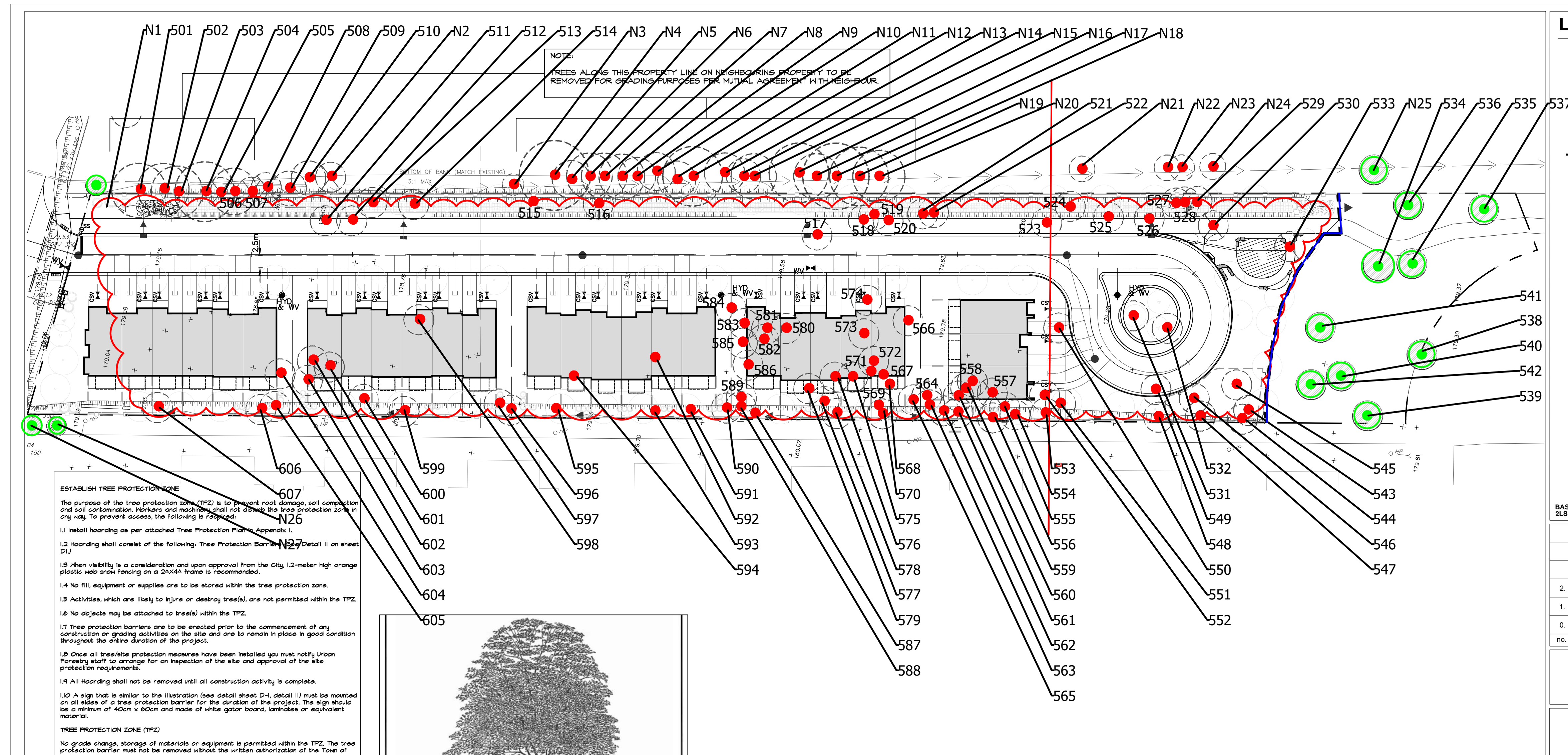
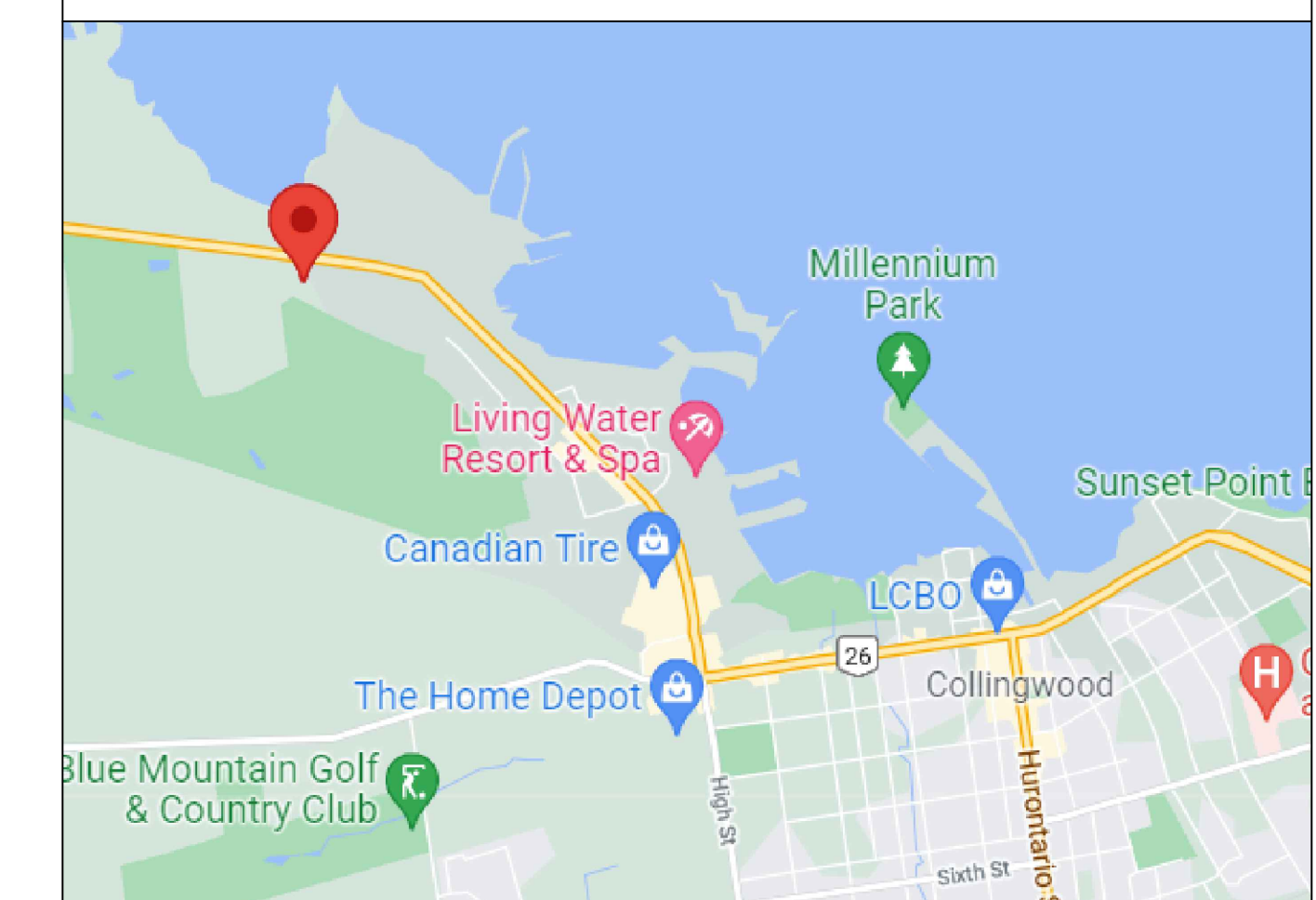

LE

BASE IN 2LS DES

2.	
1.	
0.	
no.	
Al	
disc	
info	
serv	

ESTABLISH TREE PROTECTION ZONE

The purpose of the tree protection zone (TPZ) is to prevent root damage, soil compaction and soil contamination. Workers and machines shall not disturb the tree protection zone in any way. To prevent access, the following is required:

1.1 Install hoarding as per attached Tree Protection Plan's Appendix 1.

1.2 Hoarding shall consist of the following: Tree Protection Barrier (N27 Detail II on sheet D1).

1.3 When visibility is a consideration and upon approval from the City, 1.2-meter high orange plastic web snow fencing on a 2x4x4 frame is recommended.

1.4 No fill, equipment or supplies are to be stored within the tree protection zone.

1.5 Activities, which are likely to injure or destroy tree(s), are not permitted within the TPZ.

1.6 No objects may be attached to tree(s) within the TPZ.

1.7 Tree protection barriers are to be erected prior to the commencement of any construction or grading activities on the site and are to remain in place in good condition throughout the entire duration of the project.

1.8 Once all tree/site protection measures have been installed you must notify Urban Forestry staff to arrange for an inspection of the site and approval of the site protection requirements.

1.9 All hoarding shall not be removed until all construction activity is complete.

1.10 A sign that is similar to the illustration (see detail sheet D-4, detail II) must be mounted on all sides of a tree protection barrier for the duration of the project. The sign should be a minimum of 40cm x 60cm and made of white gator board, laminated or equivalent material.

TREE PROTECTION ZONE (TPZ)

No grade change, storage of materials or equipment is permitted within the TPZ. The tree protection barrier must not be removed without the written authorization of the Town of Collingwood.

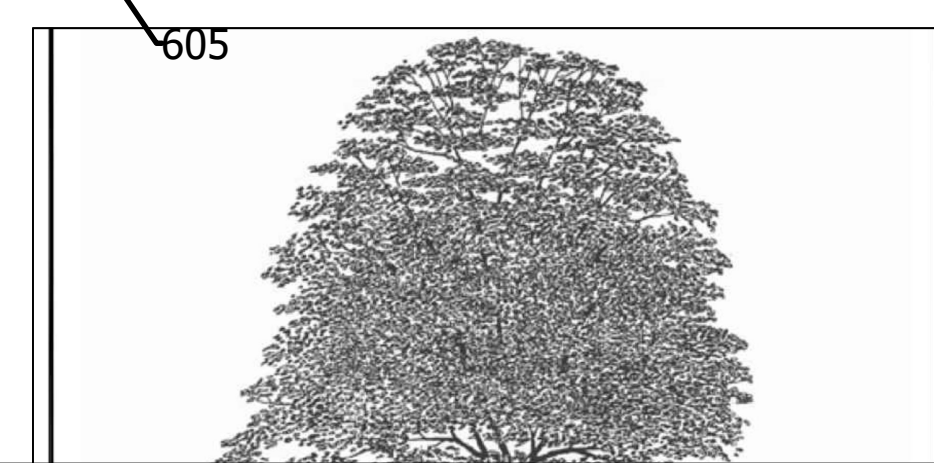

Direction	Drawing
	TPP-1
Scale	Date
1:500	07/31/2023
File No	21105
Project Name	11589 Highway 26 - Collingwood