

**GROUND FLOOR PLAN**

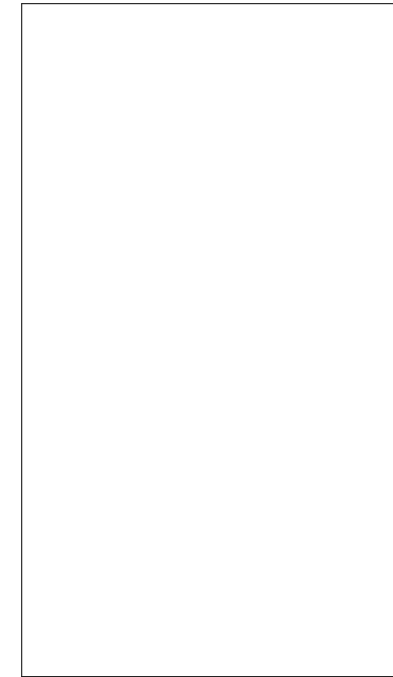

**ISSUED FOR SPA**

UNIT AREA		
GROUND FLOOR	372.47 SF	
SECOND FLOOR	719.55 SF	
THIRD FLOOR	729.83 SF	
	1821.85 SF	
COVERAGE W/ PORCH		
GARAGE	31.07 m²	334.39 SF
GROUND FLOOR	34.60 m²	372.47 SF
PORCH	6.61 m²	71.19 SF
UNFIN.	5.68 m²	61.13 SF
	77.96 m²	839.17 SF
COVERAGE W/O PORCH		
GARAGE	31.07 m²	334.39 SF
GROUND FLOOR	34.60 m²	372.47 SF
UNFIN.	5.68 m²	61.13 SF
	71.35 m²	767.98 SF

15	-	-
14	-	-
13	-	-
12	ISSUED FOR SITE PLAN APPROVAL	2022-11-29
11	REV. AS PER MUNICIPAL COMMENTS	2022-10-21
10	ISSUED FOR SITE PLAN APPROVAL	2022-03-04
9	ISSUED FOR CLIENT REVIEW	2021-12-22
8	ISSUED FOR CLIENT REVIEW	2021-11-09
7	ISSUED FOR CLIENT REVIEW	2021-11-05
6	ISSUED FOR CLIENT REVIEW	2021-11-01
5	ISSUED FOR MUNICIPAL REVIEW	2021-06-11
4	ISSUED FOR CLIENT REVIEW	2021-06-08
3	ISSUED FOR CLIENT REVIEW	2021-06-07
2	ISSUED FOR CLIENT REVIEW	2021-05-27
1	ISSUED FOR CLIENT REVIEW	2020-11-23

#	DESCRIPTION	DATE
---	-------------	------



**HILL RIDGE HOMES (2020-14)**

CRANBERRY MARSH ESTATES, COLLINGWOOD, ONT.

**UNIT 2021 - (INTERIOR UNIT)**

REFER TO CHART

MAY 2021 ■ CJP ■ 11589 HWY 26

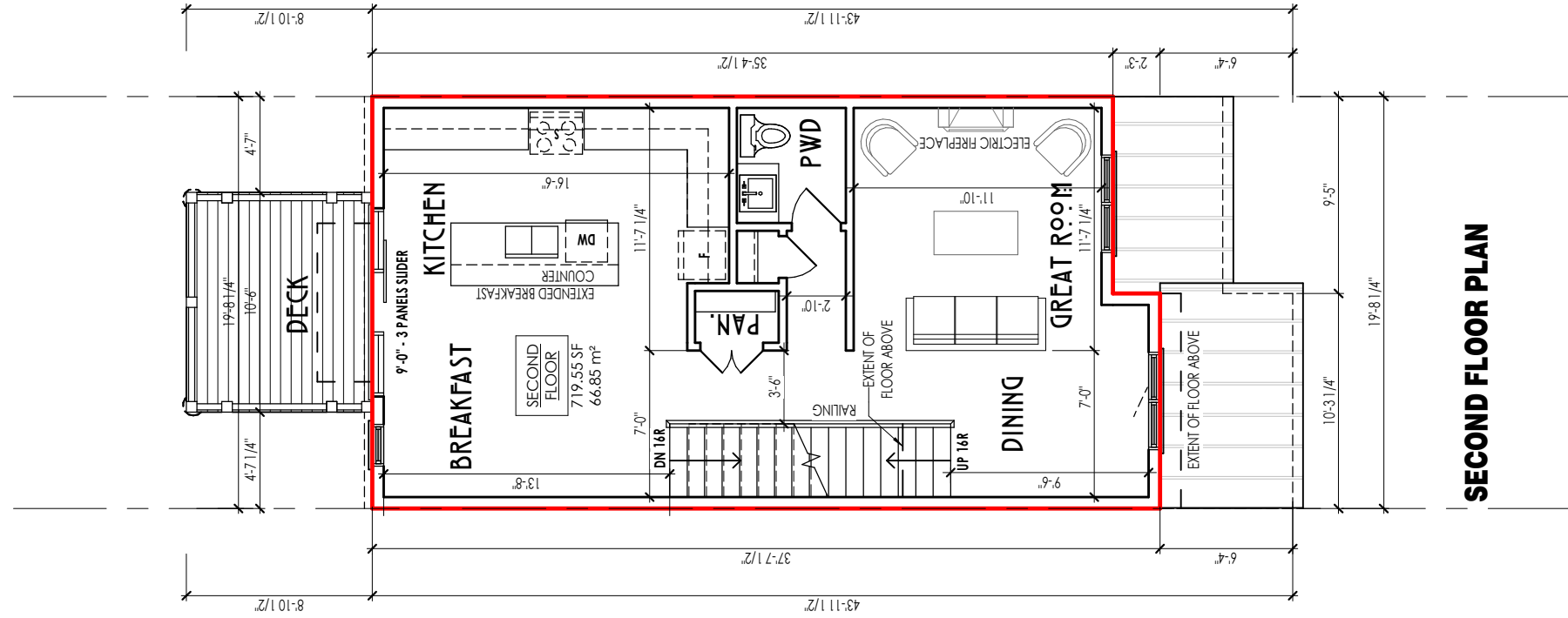

**SECOND FLOOR PLAN**

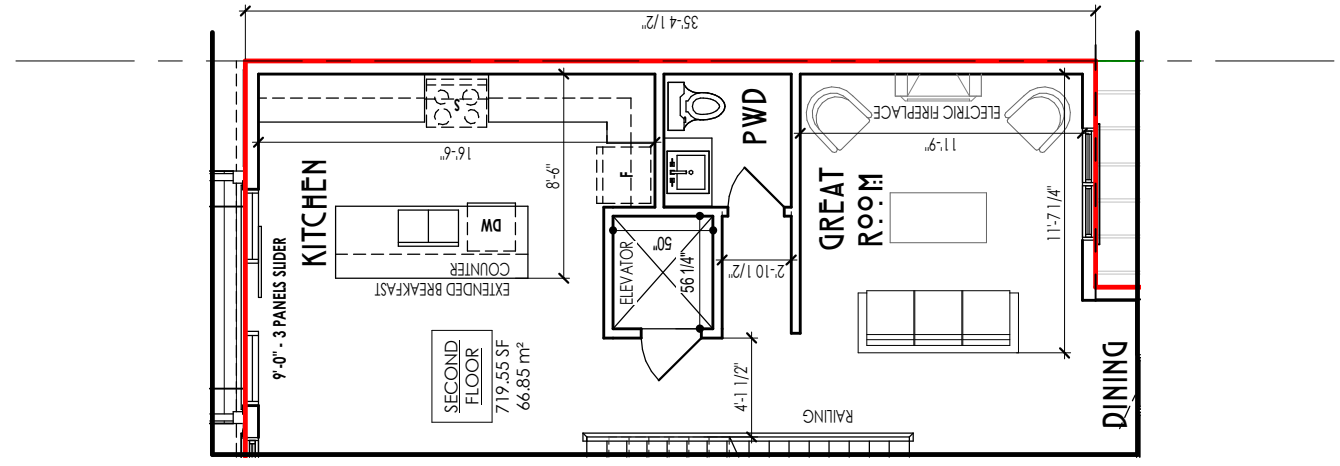

**OPT. SECOND FLOOR PLAN (w ELEVATOR)**

15	-	-
14	-	-
13	-	-
12	ISSUED FOR SITE PLAN APPROVAL	2022-11-29
11	REV. AS PER MUNICIPAL COMMENTS	2022-10-21
10	ISSUED FOR SITE PLAN APPROVAL	2022-03-04
9	ISSUED FOR CLIENT REVIEW	2021-12-22
8	ISSUED FOR CLIENT REVIEW	2021-11-09
7	ISSUED FOR CLIENT REVIEW	2021-11-05
6	ISSUED FOR CLIENT REVIEW	2021-11-01
5	ISSUED FOR MUNICIPAL REVIEW	2021-06-11
4	ISSUED FOR CLIENT REVIEW	2021-06-08
3	ISSUED FOR CLIENT REVIEW	2021-06-07
2	ISSUED FOR CLIENT REVIEW	2021-05-27
1	ISSUED FOR CLIENT REVIEW	2020-11-23

#	DESCRIPTION	DATE
---	-------------	------

2LS DESIGN INC. 

**HILL RIDGE HOMES (2020-14)**  
 CRANBERRY MARSH ESTATES, COLLINGWOOD, ONT.  
 UNIT 2021 - (INTERIOR UNIT)  
 REFER TO CHART  
 MAY 2021 ■ CJO ■ 11589 HWY 26

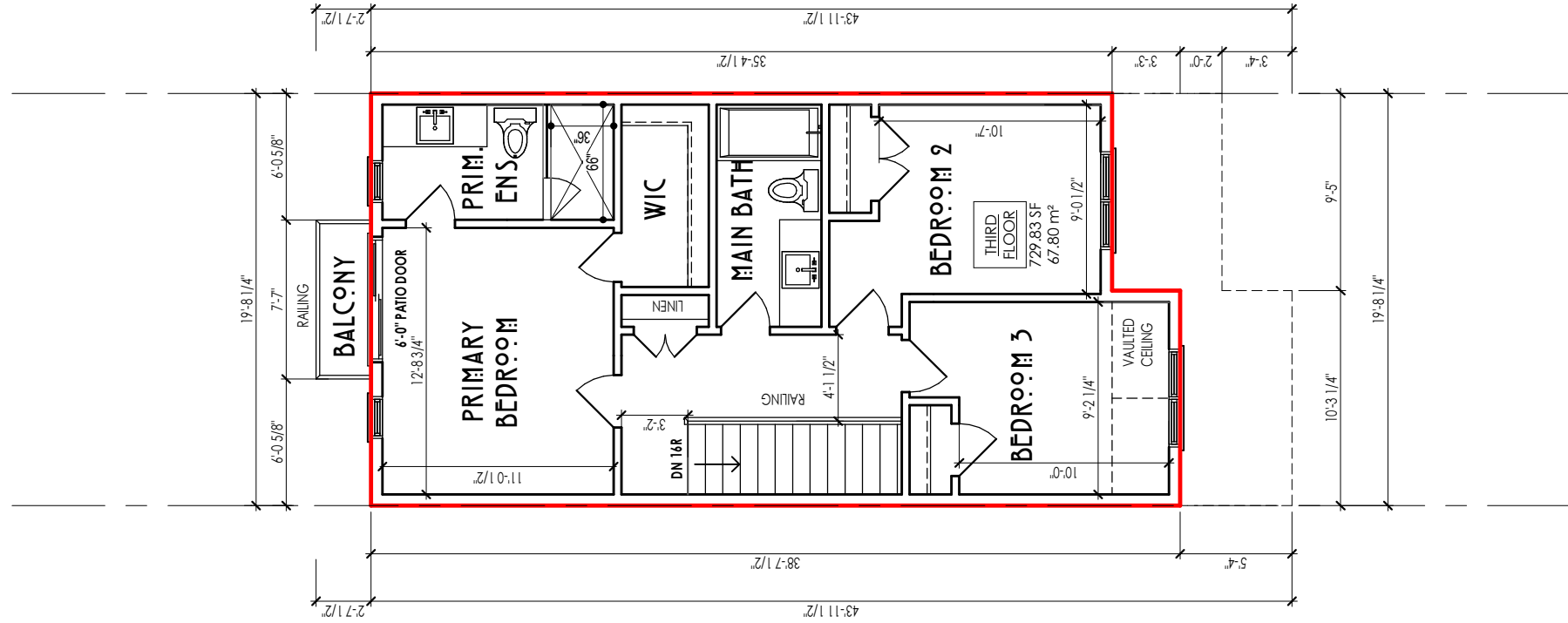

**THIRD FLOOR PLAN**

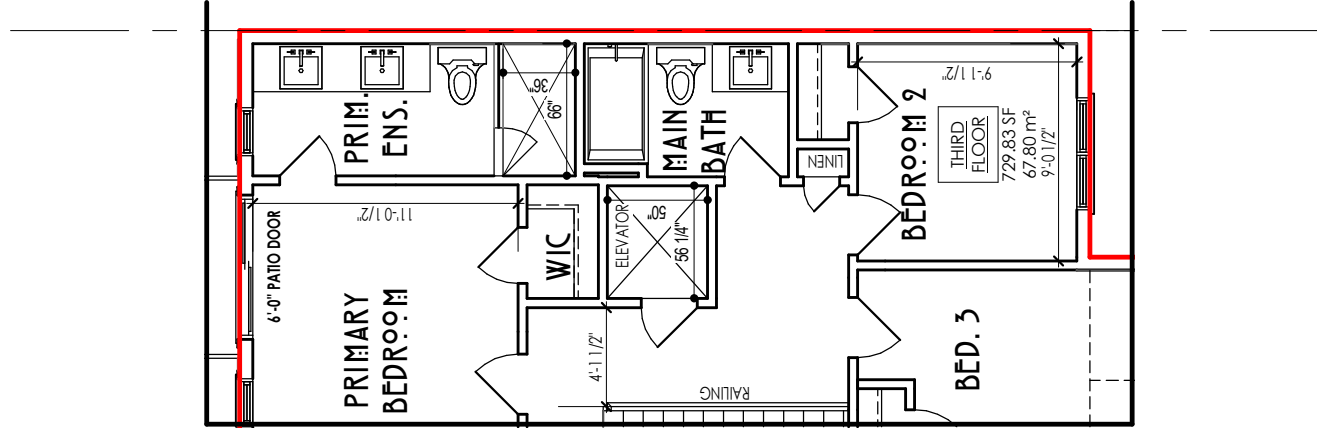

**OPT. THIRD FLOOR PLAN (w/ ELEVATOR)**

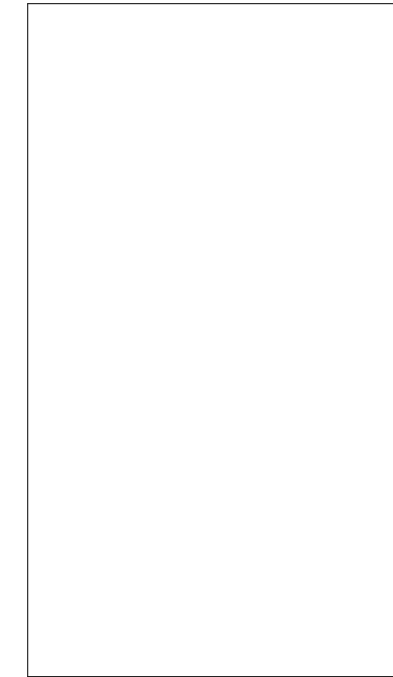

ISSUED FOR SPA

15	-	-
14	-	-
13	-	-
12	ISSUED FOR SITE PLAN APPROVAL	2022-11-29
11	REV. AS PER MUNICIPAL COMMENTS	2022-10-21
10	ISSUED FOR SITE PLAN APPROVAL	2022-03-04
9	ISSUED FOR CLIENT REVIEW	2021-12-22
8	ISSUED FOR CLIENT REVIEW	2021-11-09
7	ISSUED FOR CLIENT REVIEW	2021-11-05
6	ISSUED FOR CLIENT REVIEW	2021-11-01
5	ISSUED FOR MUNICIPAL REVIEW	2021-06-11
4	ISSUED FOR CLIENT REVIEW	2021-06-08
3	ISSUED FOR CLIENT REVIEW	2021-06-07
2	ISSUED FOR CLIENT REVIEW	2021-05-27
1	ISSUED FOR CLIENT REVIEW	2020-11-23

#	DESCRIPTION	DATE
---	-------------	------

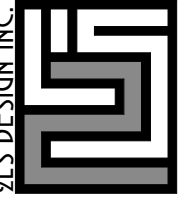

**HILL RIDGE HOMES (2020-14)**  
 CRANBERRY MARSH ESTATES, COLLINGWOOD, ONT.  
**UNIT 2021 - (INTERIOR UNIT)**  
 REFER TO CHART

MAY 2021 ■ CJP ■ 11589 HWY 26



**.FRONT PERSPECTIVE**

ISSUED FOR SPA

15	-	-
14	-	-
13	-	-
12	ISSUED FOR SITE PLAN APPROVAL	2022-11-29
11	REV. AS PER MUNICIPAL COMMENTS	2022-10-21
10	ISSUED FOR SITE PLAN APPROVAL	2022-03-04
9	ISSUED FOR CLIENT REVIEW	2021-12-22
8	ISSUED FOR CLIENT REVIEW	2021-11-09
7	ISSUED FOR CLIENT REVIEW	2021-11-05
6	ISSUED FOR CLIENT REVIEW	2021-11-01
5	ISSUED FOR MUNICIPAL REVIEW	2021-06-11
4	ISSUED FOR CLIENT REVIEW	2021-06-08
3	ISSUED FOR CLIENT REVIEW	2021-06-07
2	ISSUED FOR CLIENT REVIEW	2021-05-27
1	ISSUED FOR CLIENT REVIEW	2020-11-23

#	DESCRIPTION	DATE
---	-------------	------



**HILL RIDGE HOMES (2020-14)**

CRANBERRY MARSH ESTATES, COLLINGWOOD, ONT.

**UNIT 2021 - (INTERIOR UNIT)**

REFER TO CHART

MAY 2021 ■ CJP ■ 11589 HWY 26



**.GARAGE PERSPECTIVE**

ISSUED FOR SPA

15	-	-
14	-	-
13	-	-
12	ISSUED FOR SITE PLAN APPROVAL	2022-11-29
11	REV. AS PER MUNICIPAL COMMENTS	2022-10-21
10	ISSUED FOR SITE PLAN APPROVAL	2022-03-04
9	ISSUED FOR CLIENT REVIEW	2021-12-22
8	ISSUED FOR CLIENT REVIEW	2021-11-09
7	ISSUED FOR CLIENT REVIEW	2021-11-05
6	ISSUED FOR CLIENT REVIEW	2021-11-01
5	ISSUED FOR MUNICIPAL REVIEW	2021-06-11
4	ISSUED FOR CLIENT REVIEW	2021-06-08
3	ISSUED FOR CLIENT REVIEW	2021-06-07
2	ISSUED FOR CLIENT REVIEW	2021-05-27
1	ISSUED FOR CLIENT REVIEW	2020-11-23

#	DESCRIPTION	DATE
---	-------------	------

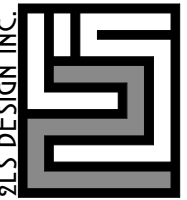

**HILL RIDGE HOMES (2020-14)**

CRANBERRY MARSH ESTATES, COLLINGWOOD, ONT.

**UNIT 2021 - (INTERIOR UNIT)**

REFER TO CHART

MAY 2021 ■ CJP ■ 11589 HWY 26

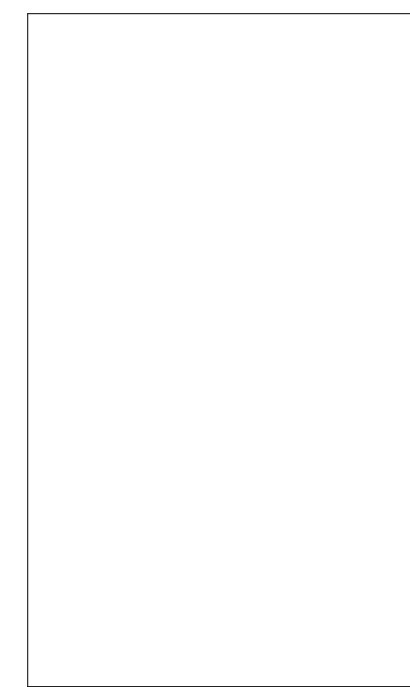

ISSUED FOR SPA

15	-	-
14	-	-
13	-	-
12	ISSUED FOR SITE PLAN APPROVAL	2022-11-29
11	REV. AS PER MUNICIPAL COMMENTS	2022-10-21
10	ISSUED FOR SITE PLAN APPROVAL	2022-03-04
9	ISSUED FOR CLIENT REVIEW	2021-12-22
8	ISSUED FOR CLIENT REVIEW	2021-11-09
7	ISSUED FOR CLIENT REVIEW	2021-11-05
6	ISSUED FOR CLIENT REVIEW	2021-11-01
5	ISSUED FOR MUNICIPAL REVIEW	2021-06-11
4	ISSUED FOR CLIENT REVIEW	2021-06-08
3	ISSUED FOR CLIENT REVIEW	2021-06-07
2	ISSUED FOR CLIENT REVIEW	2021-05-27
1	ISSUED FOR CLIENT REVIEW	2020-11-23

#	DESCRIPTION	DATE
---	-------------	------



**HILL RIDGE HOMES (2020-14)**

CRANBERRY MARSH ESTATES, COLLINGWOOD, ONT.

**UNIT 2021 - (INTERIOR UNIT)**

REFER TO CHART

MAY 2021 ■ CJP ■ 11589 HWY 26

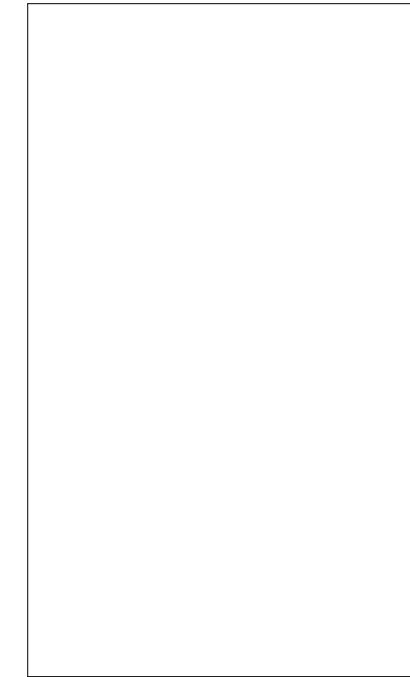
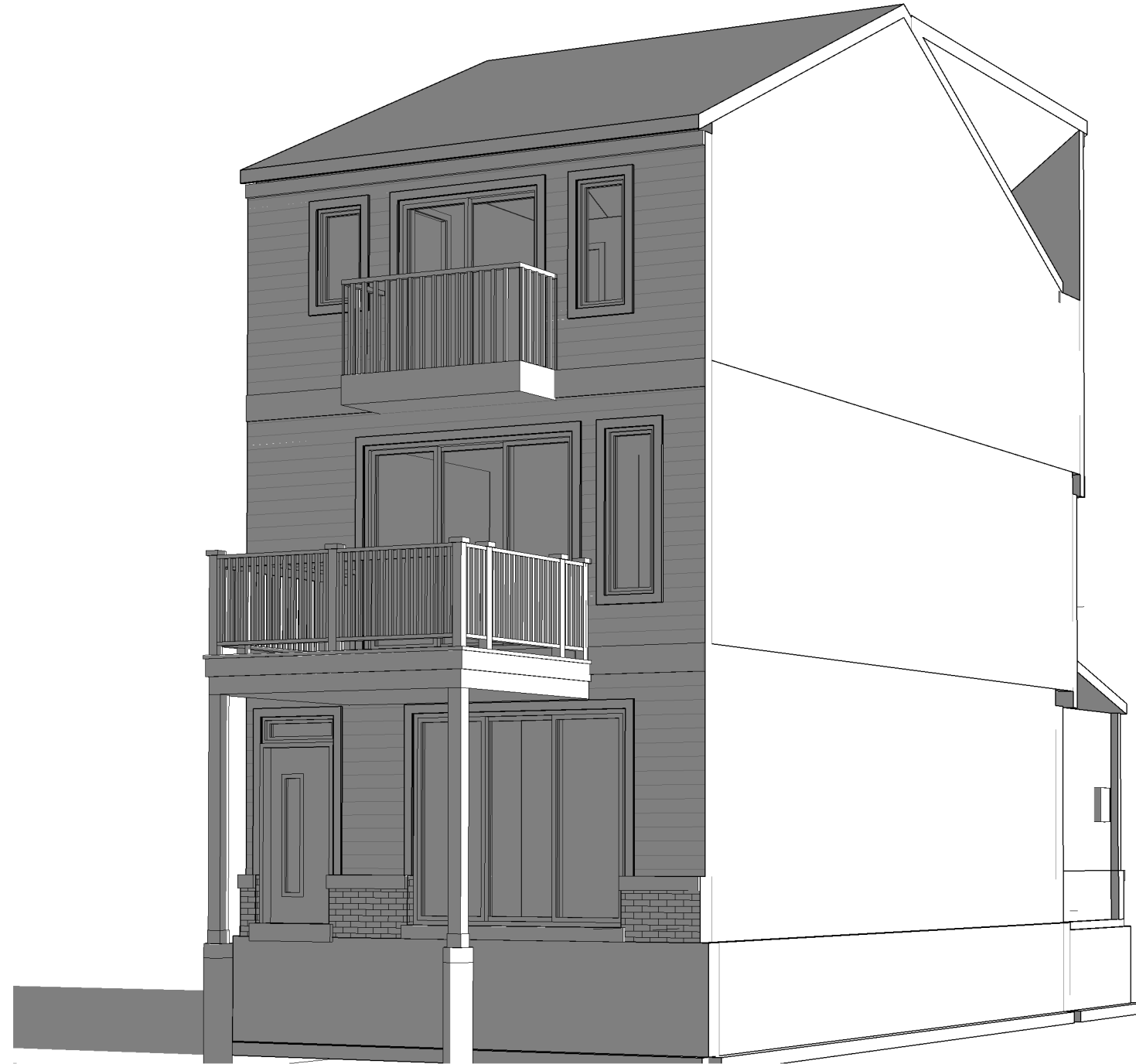

ISSUED FOR SPA

15	-	-
14	-	-
13	-	-
12	ISSUED FOR SITE PLAN APPROVAL	2022-11-29
11	REV. AS PER MUNICIPAL COMMENTS	2022-10-21
10	ISSUED FOR SITE PLAN APPROVAL	2022-03-04
9	ISSUED FOR CLIENT REVIEW	2021-12-22
8	ISSUED FOR CLIENT REVIEW	2021-11-09
7	ISSUED FOR CLIENT REVIEW	2021-11-05
6	ISSUED FOR CLIENT REVIEW	2021-11-01
5	ISSUED FOR MUNICIPAL REVIEW	2021-06-11
4	ISSUED FOR CLIENT REVIEW	2021-06-08
3	ISSUED FOR CLIENT REVIEW	2021-06-07
2	ISSUED FOR CLIENT REVIEW	2021-05-27
1	ISSUED FOR CLIENT REVIEW	2020-11-23

#	DESCRIPTION	DATE
---	-------------	------



**HILL RIDGE HOMES (2020-14)**

CRANBERRY MARSH ESTATES, COLLINGWOOD, ONT.

**UNIT 2021 - (INTERIOR UNIT)**

REFER TO CHART

MAY 2021 ■ CJP ■ 11589 HWY 26

**.REAR PERSPECTIVE**

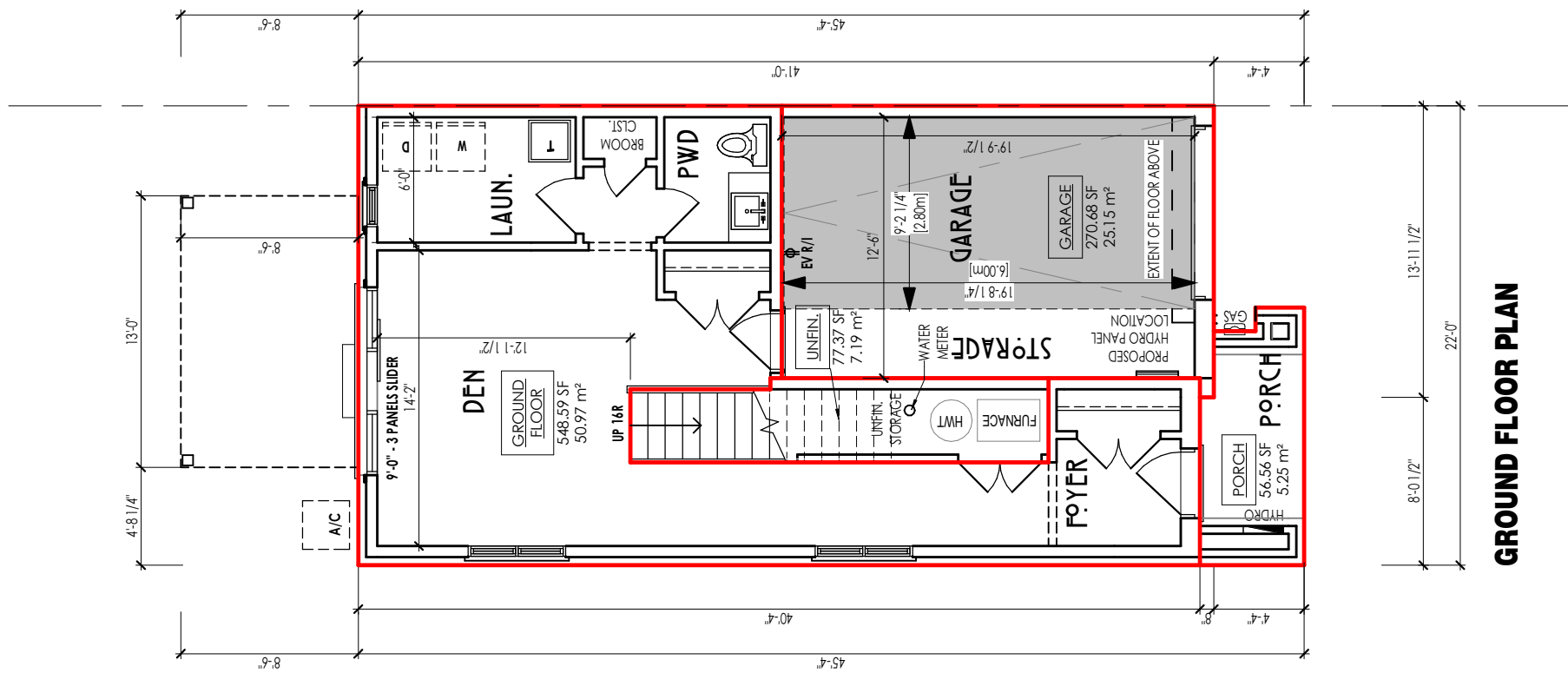

**GROUND FLOOR PLAN**

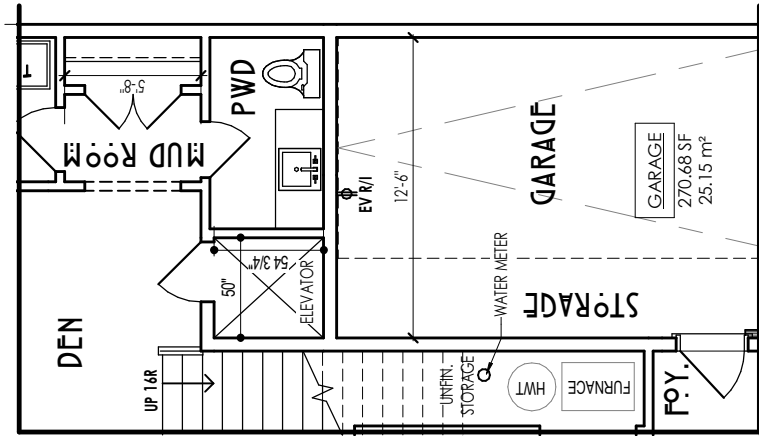

**OPT. GROUND FLOOR PLAN (w ELEVATOR)**

**ISSUED FOR SPA**

UNIT AREA		
GROUND FLOOR	548.59 SF	
SECOND FLOOR	850.27 SF	
THIRD FLOOR	850.27 SF	
2249.12 SF		
COVERAGE W/ PORCH		
GARAGE	25.15 m <sup>2</sup>	270.68 SF
GROUND FLOOR	50.97 m <sup>2</sup>	548.59 SF
PORCH	5.25 m <sup>2</sup>	56.56 SF
UNFIN.	7.19 m <sup>2</sup>	77.37 SF
		88.55 m <sup>2</sup>
270.68 SF		
COVERAGE W/O PORCH		
GARAGE	25.15 m <sup>2</sup>	270.68 SF
GROUND FLOOR	50.97 m <sup>2</sup>	548.59 SF
UNFIN.	7.19 m <sup>2</sup>	77.37 SF
		83.30 m <sup>2</sup>
		896.64 SF

15	-	-
14	-	-
13	-	-
12	ISSUED FOR SITE PLAN APPROVAL	2022-11-29
11	REV. AS PER MUNICIPAL COMMENTS	2022-10-21
10	ISSUED FOR SITE PLAN APPROVAL	2022-03-04
9	ISSUED FOR CLIENT REVIEW	2021-12-22
8	ISSUED FOR CLIENT REVIEW	2021-11-09
7	ISSUED FOR CLIENT REVIEW	2021-11-05
6	ISSUED FOR CLIENT REVIEW	2021-11-01
5	ISSUED FOR MUNICIPAL REVIEW	2021-06-11
4	ISSUED FOR CLIENT REVIEW	2021-06-08
3	ISSUED FOR CLIENT REVIEW	2021-06-07
2	ISSUED FOR CLIENT REVIEW	2021-05-27
1	ISSUED FOR CLIENT REVIEW	2020-11-23

#	DESCRIPTION	DATE
---	-------------	------



**HILL RIDGE HOMES (2020-14)**  
 CRANBERRY MARSH ESTATES, COLLINGWOOD, ONT.  
**UNIT 2002 (END UNIT)**  
 REFER TO CHART  
 MAY 2021 ■ CJP ■ 11589 HWY 26



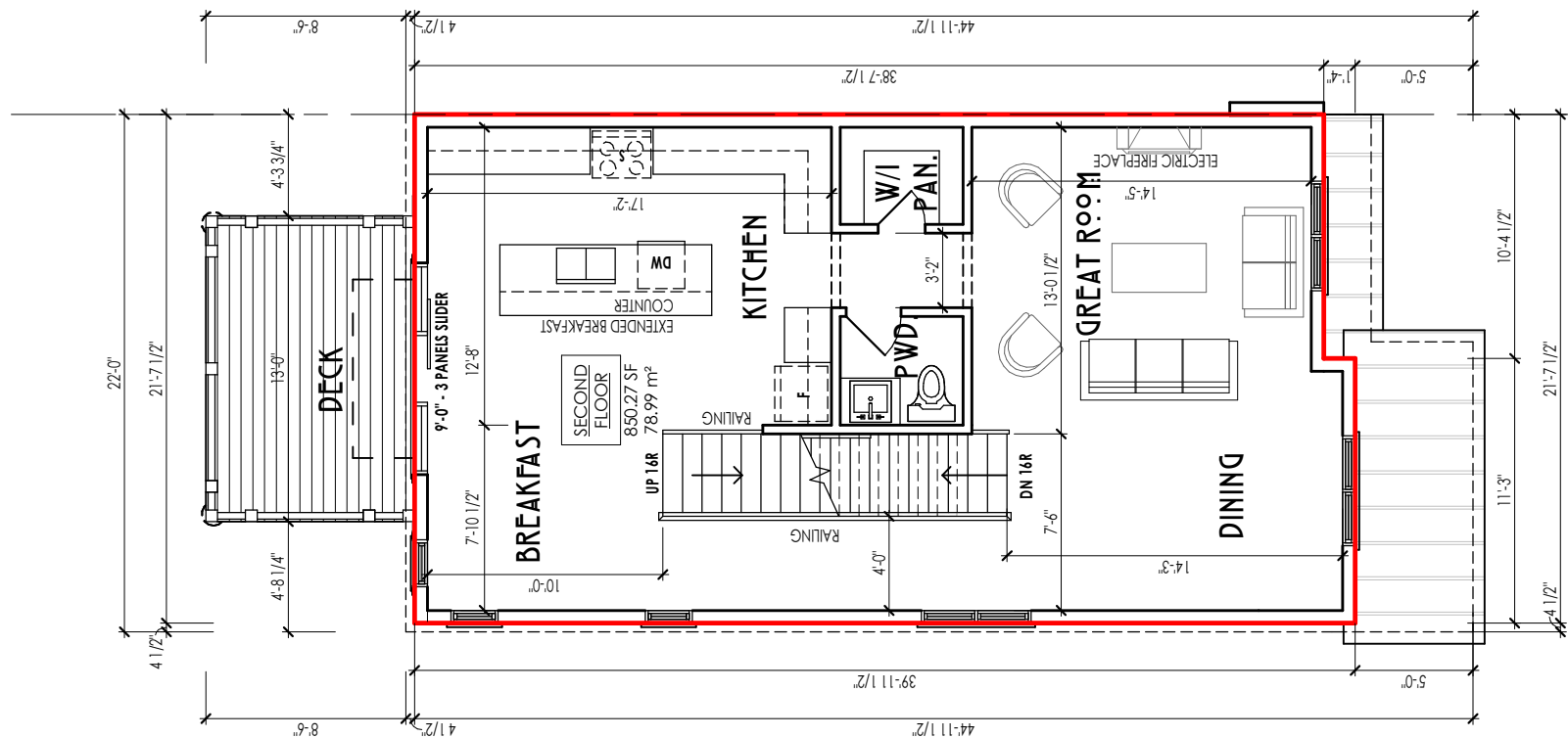

**SECOND FLOOR PLAN**

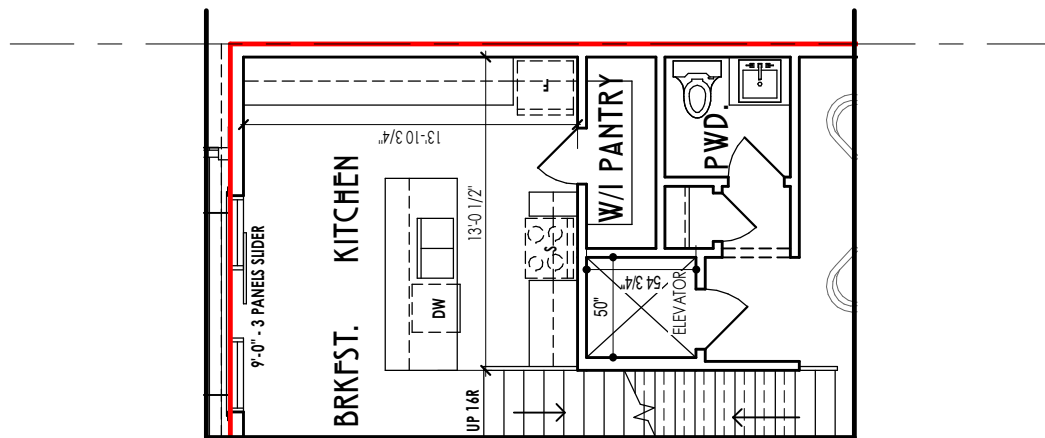

**OPT. SECOND FLOOR PLAN (w ELEVATOR)**

ISSUED FOR SPA

15	-	-
14	-	-
13	-	-
12	ISSUED FOR SITE PLAN APPROVAL	2022-11-29
11	REV. AS PER MUNICIPAL COMMENTS	2022-10-21
10	ISSUED FOR SITE PLAN APPROVAL	2022-03-04
9	ISSUED FOR CLIENT REVIEW	2021-12-22
8	ISSUED FOR CLIENT REVIEW	2021-11-09
7	ISSUED FOR CLIENT REVIEW	2021-11-05
6	ISSUED FOR CLIENT REVIEW	2021-11-01
5	ISSUED FOR MUNICIPAL REVIEW	2021-06-11
4	ISSUED FOR CLIENT REVIEW	2021-06-08
3	ISSUED FOR CLIENT REVIEW	2021-06-07
2	ISSUED FOR CLIENT REVIEW	2021-05-27
1	ISSUED FOR CLIENT REVIEW	2020-11-23

#	DESCRIPTION	DATE
---	-------------	------



**HILL RIDGE HOMES (2020-14)**

CRANBERRY MARSH ESTATES, COLLINGWOOD, ONT.

**UNIT 2002 (END UNIT)**

REFER TO CHART

MAY 2021 ■ CJP ■ 11589 HWY 26

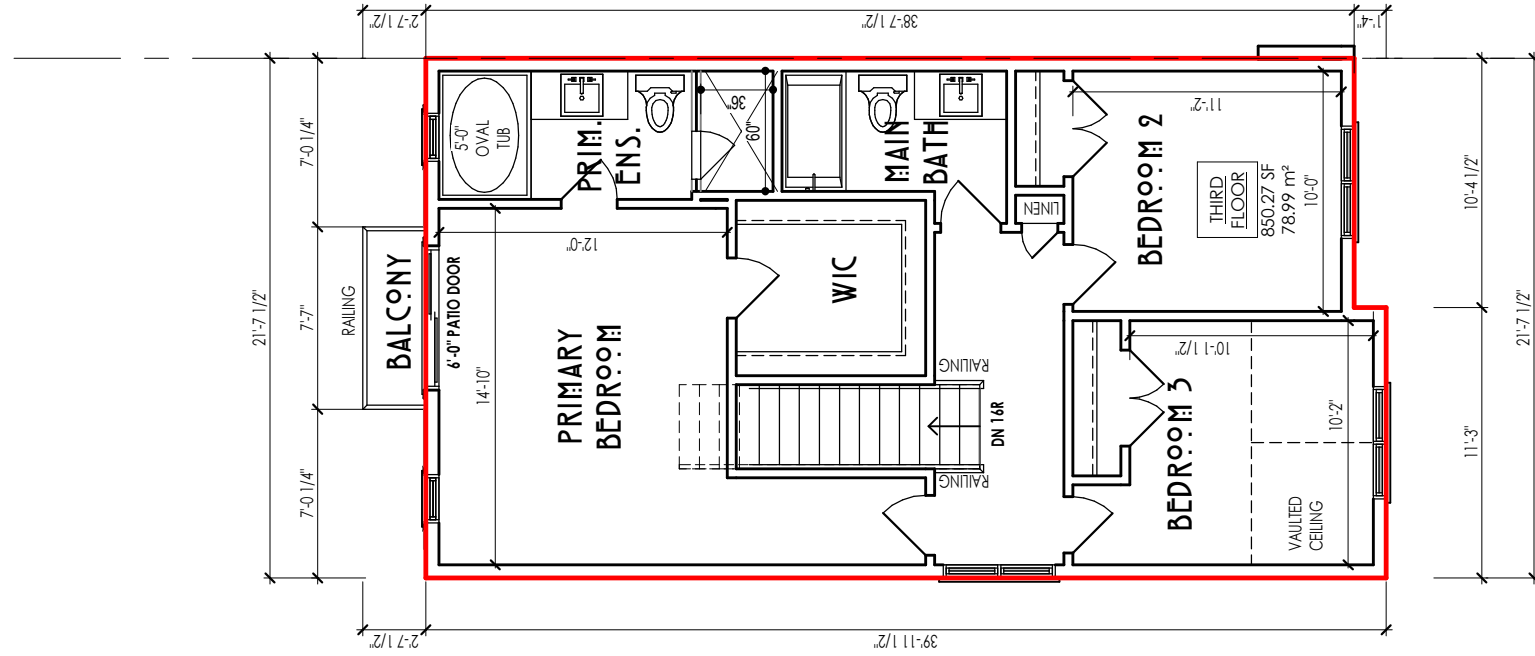

THIRD FLOOR PLAN

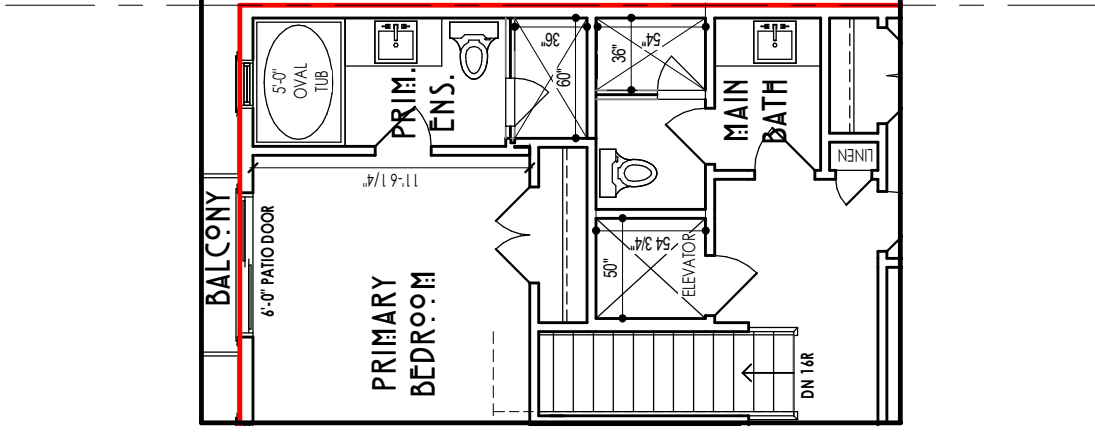

OPT. THIRD FLOOR PLAN (w/ ELEVATOR)

15	-	-
14	-	-
13	-	-
12	ISSUED FOR SITE PLAN APPROVAL	2022-11-29
11	REV. AS PER MUNICIPAL COMMENTS	2022-10-21
10	ISSUED FOR SITE PLAN APPROVAL	2022-03-04
9	ISSUED FOR CLIENT REVIEW	2021-12-22
8	ISSUED FOR CLIENT REVIEW	2021-11-09
7	ISSUED FOR CLIENT REVIEW	2021-11-05
6	ISSUED FOR CLIENT REVIEW	2021-11-01
5	ISSUED FOR MUNICIPAL REVIEW	2021-06-11
4	ISSUED FOR CLIENT REVIEW	2021-06-08
3	ISSUED FOR CLIENT REVIEW	2021-06-07
2	ISSUED FOR CLIENT REVIEW	2021-05-27
1	ISSUED FOR CLIENT REVIEW	2020-11-23

#	DESCRIPTION	DATE
---	-------------	------

**HILL RIDGE HOMES (2020-14)**  
 CRANBERRY MARSH ESTATES, COLLINGWOOD, ONT.  
**UNIT 2002 (END UNIT)**  
 REFER TO CHART





**.FRONT PERSPECTIVE**

ISSUED FOR SPA

15	-	-
14	-	-
13	-	-
12	ISSUED FOR SITE PLAN APPROVAL	2022-11-29
11	REV. AS PER MUNICIPAL COMMENTS	2022-10-21
10	ISSUED FOR SITE PLAN APPROVAL	2022-03-04
9	ISSUED FOR CLIENT REVIEW	2021-12-22
8	ISSUED FOR CLIENT REVIEW	2021-11-09
7	ISSUED FOR CLIENT REVIEW	2021-11-05
6	ISSUED FOR CLIENT REVIEW	2021-11-01
5	ISSUED FOR MUNICIPAL REVIEW	2021-06-11
4	ISSUED FOR CLIENT REVIEW	2021-06-08
3	ISSUED FOR CLIENT REVIEW	2021-06-07
2	ISSUED FOR CLIENT REVIEW	2021-05-27
1	ISSUED FOR CLIENT REVIEW	2020-11-23

#	DESCRIPTION	DATE
---	-------------	------



**HILL RIDGE HOMES (2020-14)**

CRANBERRY MARSH ESTATES, COLLINGWOOD, ONT.

**UNIT 2002 (END UNIT)**

REFER TO CHART

MAY 2021 ■ CJP ■ 11589 HWY 26

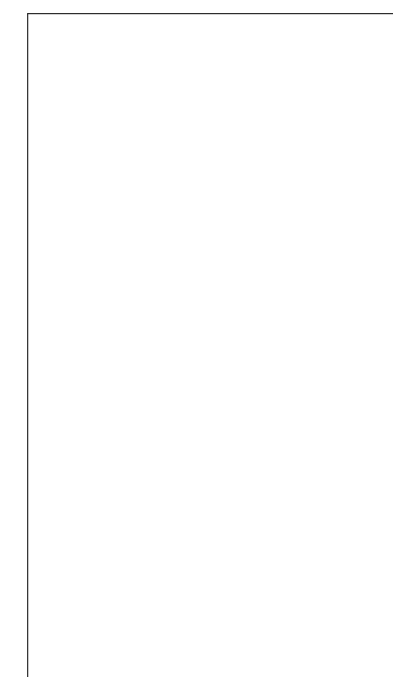

ISSUED FOR SPA

15	-	-
14	-	-
13	-	-
12	ISSUED FOR SITE PLAN APPROVAL	2022-11-29
11	REV. AS PER MUNICIPAL COMMENTS	2022-10-21
10	ISSUED FOR SITE PLAN APPROVAL	2022-03-04
9	ISSUED FOR CLIENT REVIEW	2021-12-22
8	ISSUED FOR CLIENT REVIEW	2021-11-09
7	ISSUED FOR CLIENT REVIEW	2021-11-05
6	ISSUED FOR CLIENT REVIEW	2021-11-01
5	ISSUED FOR MUNICIPAL REVIEW	2021-06-11
4	ISSUED FOR CLIENT REVIEW	2021-06-08
3	ISSUED FOR CLIENT REVIEW	2021-06-07
2	ISSUED FOR CLIENT REVIEW	2021-05-27
1	ISSUED FOR CLIENT REVIEW	2020-11-23

#	DESCRIPTION	DATE
---	-------------	------



**HILL RIDGE HOMES (2020-14)**  
 CRANBERRY MARSH ESTATES, COLLINGWOOD, ONT.  
**UNIT 2002 (END UNIT)**  
 REFER TO CHART  
 MAY 2021 ■ CJP ■ 11589 HWY 26

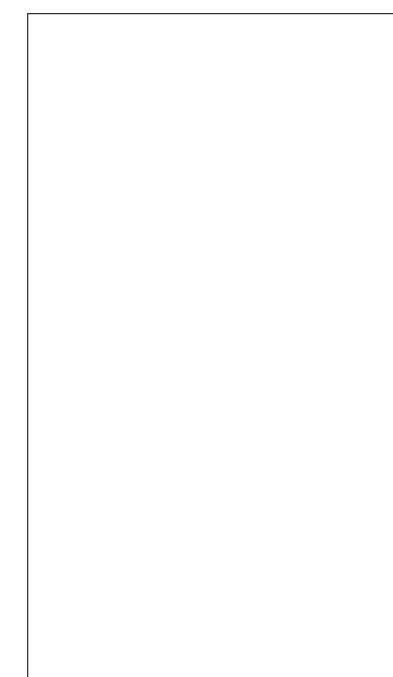

ISSUED FOR SPA

15	-	-
14	-	-
13	-	-
12	ISSUED FOR SITE PLAN APPROVAL	2022-11-29
11	REV. AS PER MUNICIPAL COMMENTS	2022-10-21
10	ISSUED FOR SITE PLAN APPROVAL	2022-03-04
9	ISSUED FOR CLIENT REVIEW	2021-12-22
8	ISSUED FOR CLIENT REVIEW	2021-11-09
7	ISSUED FOR CLIENT REVIEW	2021-11-05
6	ISSUED FOR CLIENT REVIEW	2021-11-01
5	ISSUED FOR MUNICIPAL REVIEW	2021-06-11
4	ISSUED FOR CLIENT REVIEW	2021-06-08
3	ISSUED FOR CLIENT REVIEW	2021-06-07
2	ISSUED FOR CLIENT REVIEW	2021-05-27
1	ISSUED FOR CLIENT REVIEW	2020-11-23

#	DESCRIPTION	DATE
---	-------------	------



**HILL RIDGE HOMES (2020-14)**

CRANBERRY MARSH ESTATES, COLLINGWOOD, ONT.

**UNIT 2002 (END UNIT)**

REFER TO CHART

MAY 2021 ■ CJP ■ 11589 HWY 26



ISSUED FOR SPA

15	-	-
14	-	-
13	-	-
12	ISSUED FOR SITE PLAN APPROVAL	2022-11-29
11	REV. AS PER MUNICIPAL COMMENTS	2022-10-21
10	ISSUED FOR SITE PLAN APPROVAL	2022-03-04
9	ISSUED FOR CLIENT REVIEW	2021-12-22
8	ISSUED FOR CLIENT REVIEW	2021-11-09
7	ISSUED FOR CLIENT REVIEW	2021-11-05
6	ISSUED FOR CLIENT REVIEW	2021-11-01
5	ISSUED FOR MUNICIPAL REVIEW	2021-06-11
4	ISSUED FOR CLIENT REVIEW	2021-06-08
3	ISSUED FOR CLIENT REVIEW	2021-06-07
2	ISSUED FOR CLIENT REVIEW	2021-05-27
1	ISSUED FOR CLIENT REVIEW	2020-11-23

#	DESCRIPTION	DATE
---	-------------	------

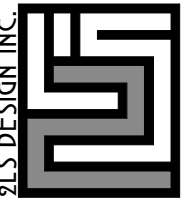

**HILL RIDGE HOMES (2020-14)**  
 CRANBERRY MARSH ESTATES, COLLINGWOOD, ONT.  
**UNIT 2002 (END UNIT)**  
 REFER TO CHART  
 MAY 2021 ■ CJP ■ 11589 HWY 26

**.REAR PERSPECTIVE**



**.SIDE PERSPECTIVE**

ISSUED FOR SPA

15	-	-
14	-	-
13	-	-
12	ISSUED FOR SITE PLAN APPROVAL	2022-11-29
11	REV. AS PER MUNICIPAL COMMENTS	2022-10-21
10	ISSUED FOR SITE PLAN APPROVAL	2022-03-04
9	ISSUED FOR CLIENT REVIEW	2021-12-22
8	ISSUED FOR CLIENT REVIEW	2021-11-09
7	ISSUED FOR CLIENT REVIEW	2021-11-05
6	ISSUED FOR CLIENT REVIEW	2021-11-01
5	ISSUED FOR MUNICIPAL REVIEW	2021-06-11
4	ISSUED FOR CLIENT REVIEW	2021-06-08
3	ISSUED FOR CLIENT REVIEW	2021-06-07
2	ISSUED FOR CLIENT REVIEW	2021-05-27
1	ISSUED FOR CLIENT REVIEW	2020-11-23

#	DESCRIPTION	DATE
---	-------------	------

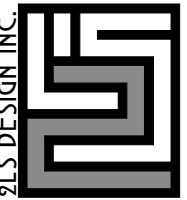

**HILL RIDGE HOMES (2020-14)**  
 CRANBERRY MARSH ESTATES, COLLINGWOOD, ONT.  
**UNIT 2002 (END UNIT)**  
 REFER TO CHART

MAY 2021 ■ CJP ■ 11589 HWY 26

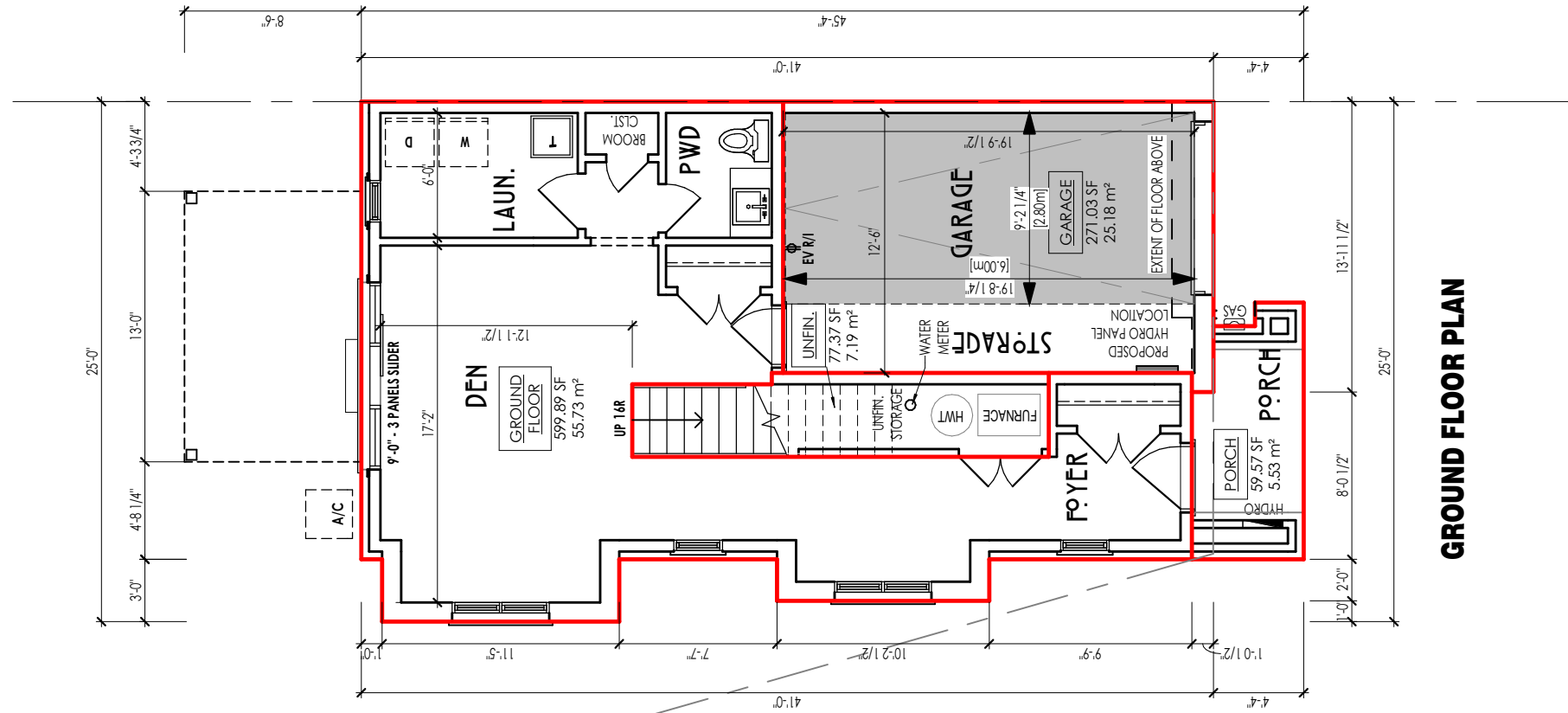

**GROUND FLOOR PLAN**

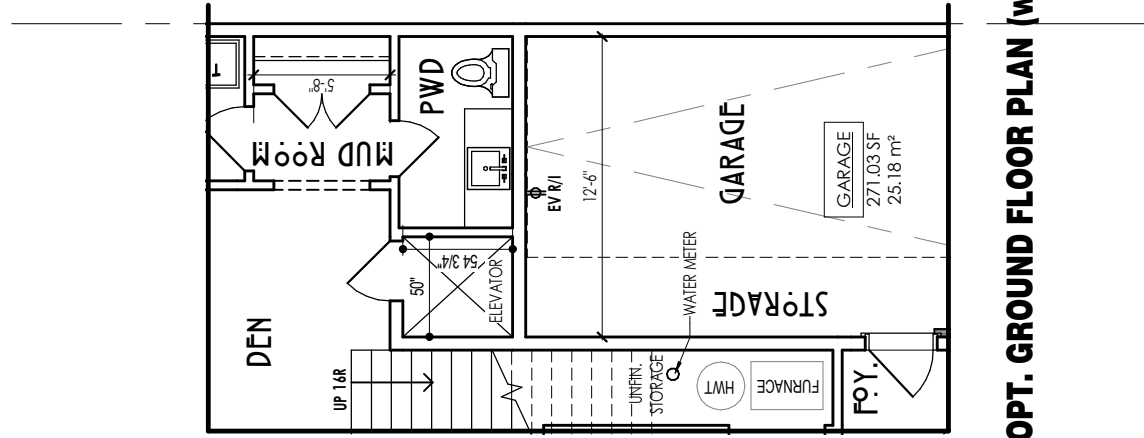

**OPT. GROUND FLOOR PLAN [w ELEVATOR]**

ISSUED FOR SPA

UNIT AREA	
GROUND FLOOR	599.89 SF
SECOND FLOOR	908.82 SF
THIRD FLOOR	896.96 SF
	2405.68 SF

COVERAGE W/ PORCH		
GARAGE	25.18 m <sup>2</sup>	271.03 SF
GROUND FLOOR	55.73 m <sup>2</sup>	599.89 SF
PORCH	5.53 m <sup>2</sup>	59.57 SF
UNFIN.	7.19 m <sup>2</sup>	77.37 SF
	93.63 m <sup>2</sup>	1007.86 SF

COVERAGE W/O PORCH		
GARAGE	25.18 m <sup>2</sup>	271.03 SF
GROUND FLOOR	55.73 m <sup>2</sup>	599.89 SF
UNFIN.	7.19 m <sup>2</sup>	77.37 SF
	88.10 m <sup>2</sup>	948.29 SF

11	-	-
10	-	-
9	-	-
8	-	-
7	ISSUED FOR SITE PLAN APPROVAL	2022-11-29
6	REV. AS PER MUNICIPAL COMMENTS	2022-10-21
5	REV. AS PER MUNICIPAL COMMENTS	2022-09-19
4	ISSUED FOR SITE PLAN APPROVAL	2022-03-04
3	ISSUED FOR CLIENT REVIEW	2021-12-22
2	ISSUED FOR CLIENT REVIEW	2021-11-09
1	ISSUED FOR CLIENT REVIEW	2021-11-05

#	DESCRIPTION	DATE
---	-------------	------

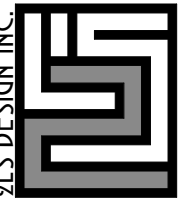

**HILL RIDGE HOMES (2020-14)**  
CRANBERRY MARSH ESTATES, COLLINGWOOD, ONT.  
**UNIT 2002 (CORNER UNIT - LOT 1)**  
REFER TO CHART  
MAY 2021 ■ CJP ■ 11589 HWY 26



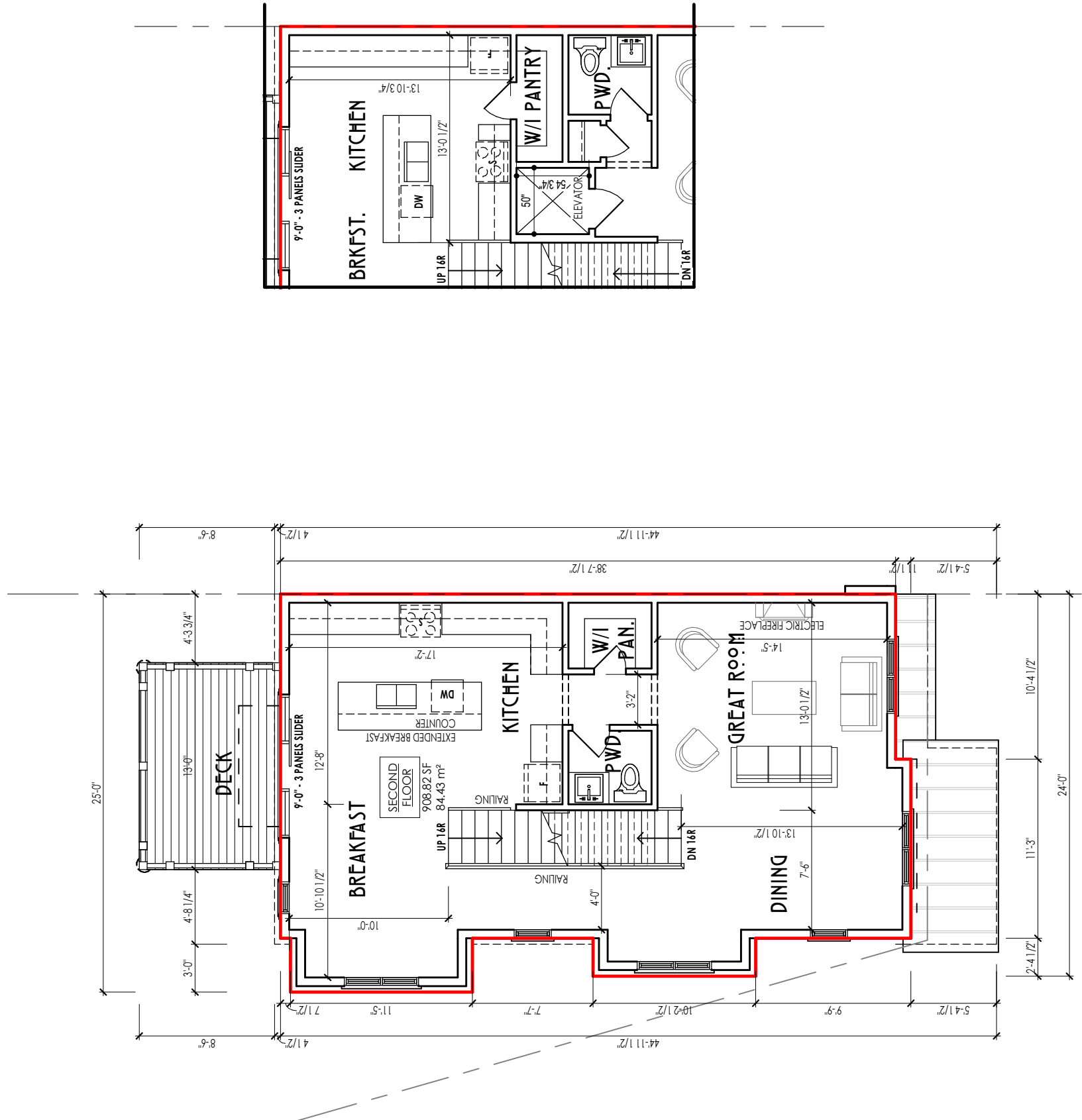

**SECOND FLOOR PLAN**

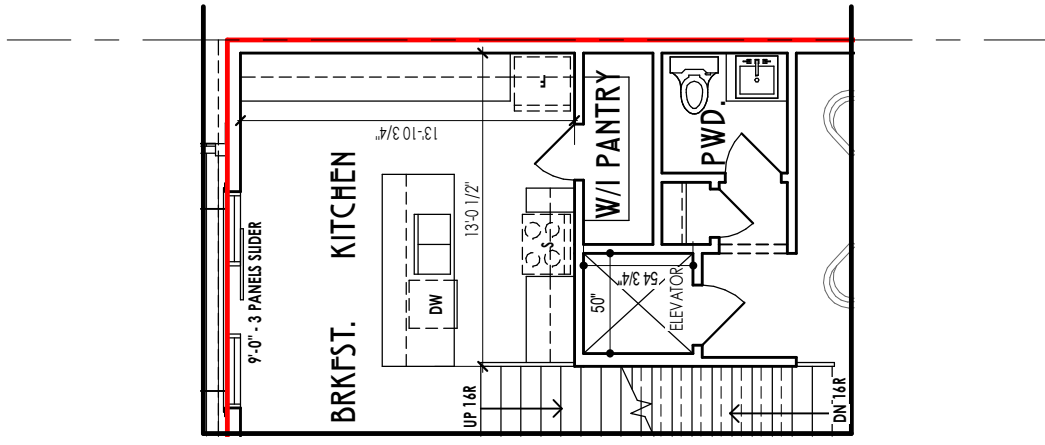

**OPT. SECOND FLOOR PLAN (w ELEVATOR)**

11	-	-
10	-	-
9	-	-
8	-	-
7	ISSUED FOR SITE PLAN APPROVAL	2022-11-29
6	REV. AS PER MUNICIPAL COMMENTS	2022-10-21
5	REV. AS PER MUNICIPAL COMMENTS	2022-09-19
4	ISSUED FOR SITE PLAN APPROVAL	2022-03-04
3	ISSUED FOR CLIENT REVIEW	2021-12-22
2	ISSUED FOR CLIENT REVIEW	2021-11-09
1	ISSUED FOR CLIENT REVIEW	2021-11-05

#	DESCRIPTION	DATE
---	-------------	------



**HILL RIDGE HOMES (2020-14)**  
 CRANBERRY MARSH ESTATES, COLLINGWOOD, ONT.  
**UNIT 2002 (CORNER UNIT - LOT 1)**  
 REFER TO CHART  
 MAY 2021 ■ CJP ■ 11589 HWY 26

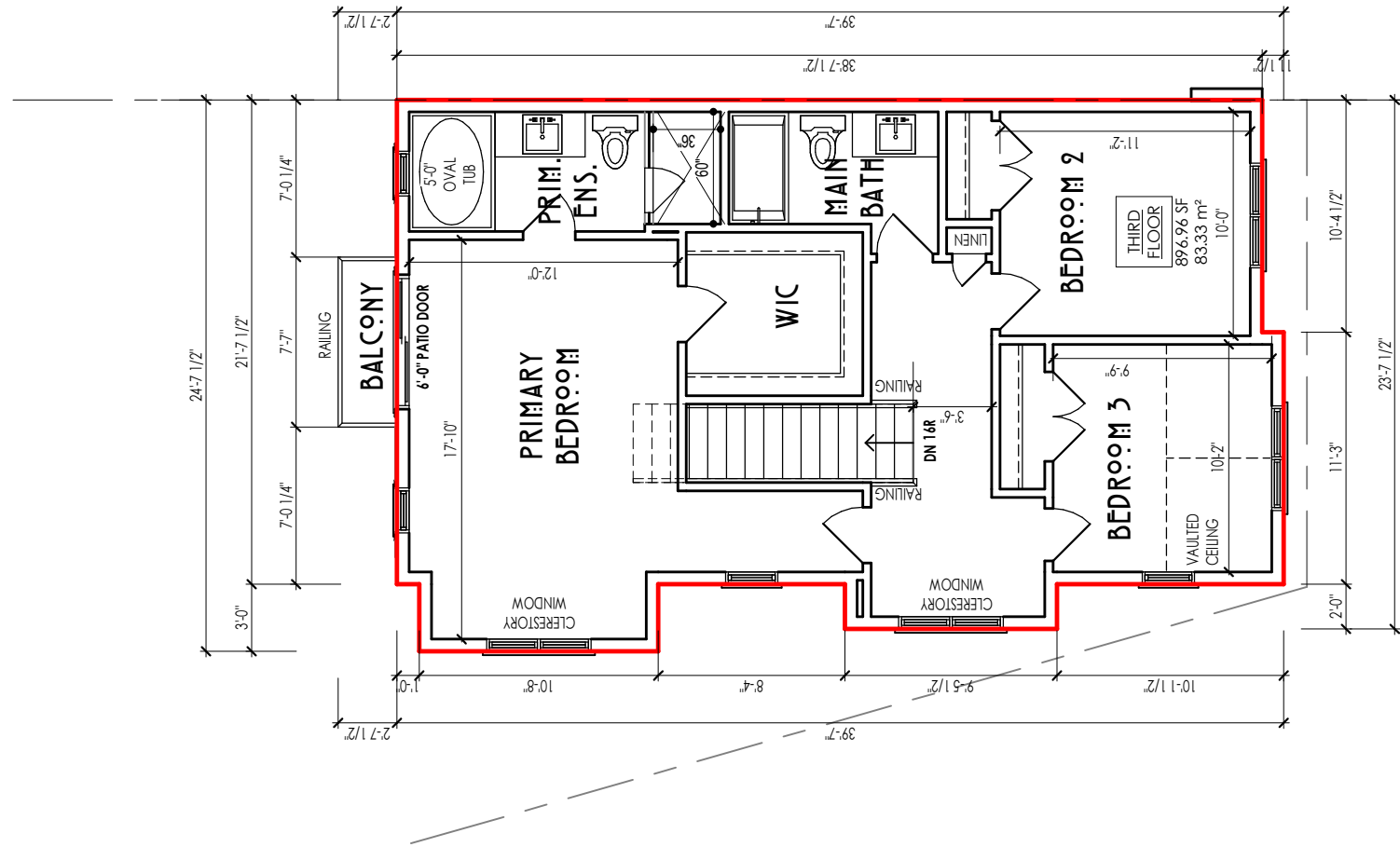

**THIRD FLOOR PLAN**

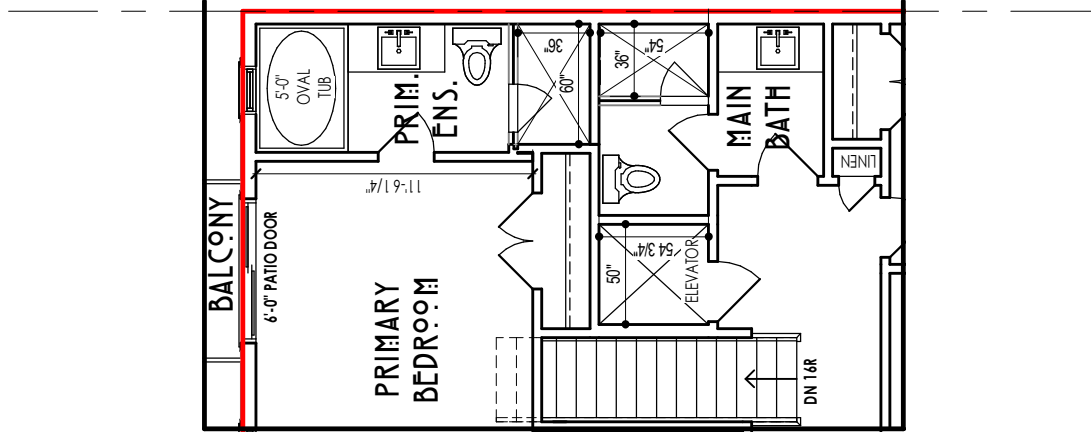

**OPT. THIRD FLOOR PLAN (w/ ELEVATOR)**

11	-	-
10	-	-
9	-	-
8	-	-
7	ISSUED FOR SITE PLAN APPROVAL	2022-11-29
6	REV. AS PER MUNICIPAL COMMENTS	2022-10-21
5	REV. AS PER MUNICIPAL COMMENTS	2022-09-19
4	ISSUED FOR SITE PLAN APPROVAL	2022-03-04
3	ISSUED FOR CLIENT REVIEW	2021-12-22
2	ISSUED FOR CLIENT REVIEW	2021-11-09
1	ISSUED FOR CLIENT REVIEW	2021-11-05

#	DESCRIPTION	DATE
---	-------------	------

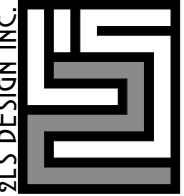

**HILL RIDGE HOMES (2020-14)**  
 CRANBERRY MARSH ESTATES, COLLINGWOOD, ONT.  
**UNIT 2002 (CORNER UNIT - LOT 1)**  
 REFER TO CHART  
 MAY 2021 ■ CJP ■ 11589 HWY 26



**.FRONT PERSPECTIVE**

ISSUED FOR SPA

11	-	-
10	-	-
9	-	-
8	-	-
7	ISSUED FOR SITE PLAN APPROVAL	2022-11-29
6	REV. AS PER MUNICIPAL COMMENTS	2022-10-21
5	REV. AS PER MUNICIPAL COMMENTS	2022-09-19
4	ISSUED FOR SITE PLAN APPROVAL	2022-03-04
3	ISSUED FOR CLIENT REVIEW	2021-12-22
2	ISSUED FOR CLIENT REVIEW	2021-11-09
1	ISSUED FOR CLIENT REVIEW	2021-11-05

#	DESCRIPTION	DATE
---	-------------	------

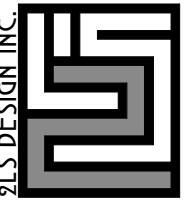

**HILL RIDGE HOMES (2020-14)**  
 CRANBERRY MARSH ESTATES, COLLINGWOOD, ONT.  
**UNIT 2002 (CORNER UNIT - LOT 1)**  
 REFER TO CHART  
 MAY 2021 ■ CJP ■ 11589 HWY 26



ISSUED FOR SPA

11	-	-
10	-	-
9	-	-
8	-	-
7	ISSUED FOR SITE PLAN APPROVAL	2022-11-29
6	REV. AS PER MUNICIPAL COMMENTS	2022-10-21
5	REV. AS PER MUNICIPAL COMMENTS	2022-09-19
4	ISSUED FOR SITE PLAN APPROVAL	2022-03-04
3	ISSUED FOR CLIENT REVIEW	2021-12-22
2	ISSUED FOR CLIENT REVIEW	2021-11-09
1	ISSUED FOR CLIENT REVIEW	2021-11-05

#	DESCRIPTION	DATE
---	-------------	------

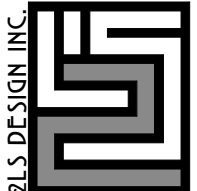

**HILL RIDGE HOMES (2020-14)**  
 CRANBERRY MARSH ESTATES, COLLINGWOOD, ONT.  
**UNIT 2002 (CORNER UNIT - LOT 1)**  
 REFER TO CHART  
 MAY 2021 ■ CJP ■ 11589 HWY 26



ISSUED FOR SPA

11	-	-
10	-	-
9	-	-
8	-	-
7	ISSUED FOR SITE PLAN APPROVAL	2022-11-29
6	REV. AS PER MUNICIPAL COMMENTS	2022-10-21
5	REV. AS PER MUNICIPAL COMMENTS	2022-09-19
4	ISSUED FOR SITE PLAN APPROVAL	2022-03-04
3	ISSUED FOR CLIENT REVIEW	2021-12-22
2	ISSUED FOR CLIENT REVIEW	2021-11-09
1	ISSUED FOR CLIENT REVIEW	2021-11-05

#	DESCRIPTION	DATE
---	-------------	------

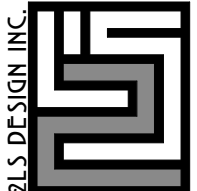

**HILL RIDGE HOMES (2020-14)**  
 CRANBERRY MARSH ESTATES, COLLINGWOOD, ONT.  
**UNIT 2002 (CORNER UNIT - LOT 1)**  
 REFER TO CHART  
 MAY 2021 ■ CJP ■ 11589 HWY 26



ISSUED FOR SPA

11	-	-
10	-	-
9	-	-
8	-	-
7	ISSUED FOR SITE PLAN APPROVAL	2022-11-29
6	REV. AS PER MUNICIPAL COMMENTS	2022-10-21
5	REV. AS PER MUNICIPAL COMMENTS	2022-09-19
4	ISSUED FOR SITE PLAN APPROVAL	2022-03-04
3	ISSUED FOR CLIENT REVIEW	2021-12-22
2	ISSUED FOR CLIENT REVIEW	2021-11-09
1	ISSUED FOR CLIENT REVIEW	2021-11-05

#	DESCRIPTION	DATE
---	-------------	------

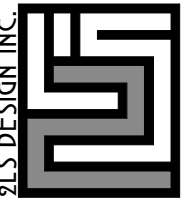

**HILL RIDGE HOMES (2020-14)**  
 CRANBERRY MARSH ESTATES, COLLINGWOOD, ONT.  
**UNIT 2002 (CORNER UNIT - LOT 1)**  
 REFER TO CHART  
 MAY 2021 ■ CJP ■ 11589 HWY 26

**.REAR PERSPECTIVE**



**.SIDE PERSPECTIVE**

ISSUED FOR SPA

11	-	-
10	-	-
9	-	-
8	-	-
7	ISSUED FOR SITE PLAN APPROVAL	2022-11-29
6	REV. AS PER MUNICIPAL COMMENTS	2022-10-21
5	REV. AS PER MUNICIPAL COMMENTS	2022-09-19
4	ISSUED FOR SITE PLAN APPROVAL	2022-03-04
3	ISSUED FOR CLIENT REVIEW	2021-12-22
2	ISSUED FOR CLIENT REVIEW	2021-11-09
1	ISSUED FOR CLIENT REVIEW	2021-11-05

#	DESCRIPTION	DATE
---	-------------	------

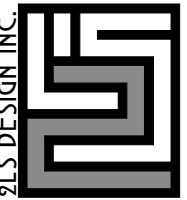

**HILL RIDGE HOMES (2020-14)**  
 CRANBERRY MARSH ESTATES, COLLINGWOOD, ONT.  
**UNIT 2002 (CORNER UNIT - LOT 1)**  
 REFER TO CHART  
 MAY 2021 ■ CJP ■ 11589 HWY 26

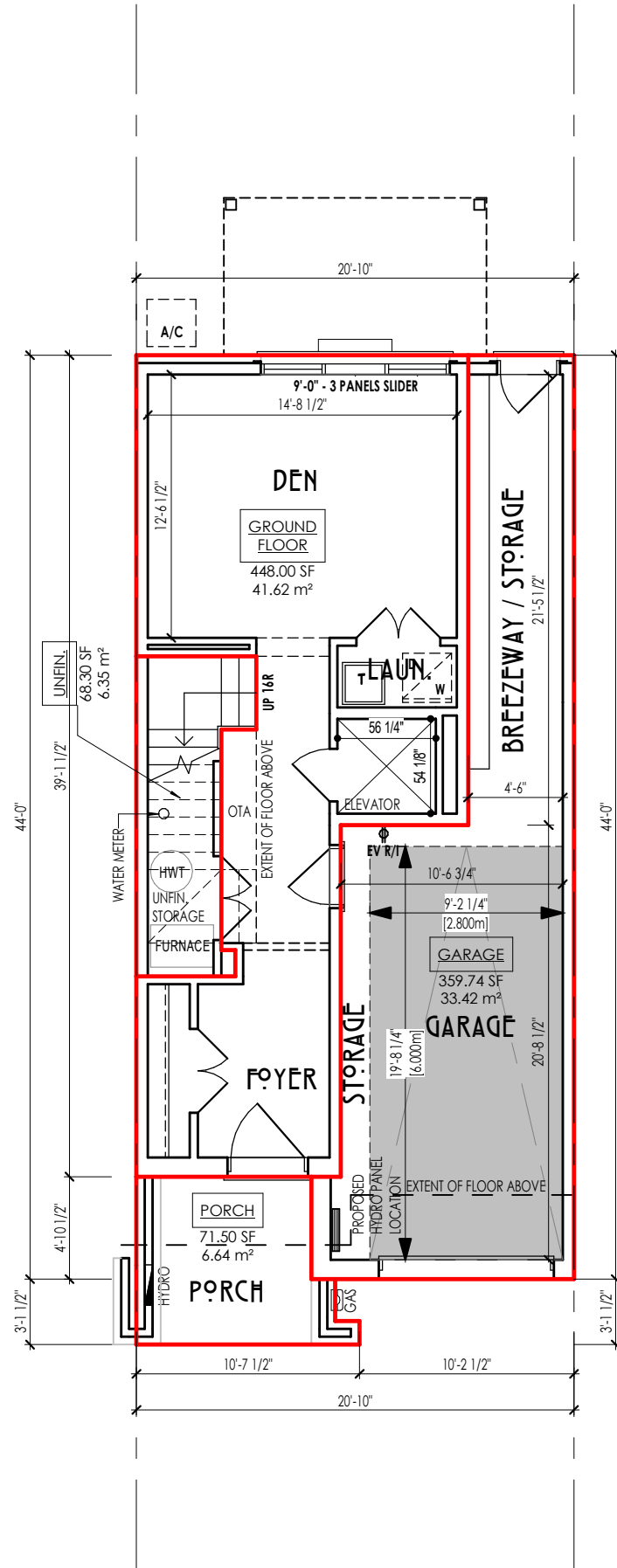

ISSUED FOR SPA

UNIT AREA		
GROUND FLOOR	41.62 m <sup>2</sup>	448.00 SF
MEZZANINE FLOOR	9.25 m <sup>2</sup>	99.52 SF
SECOND FLOOR	77.91 m <sup>2</sup>	838.66 SF
THIRD FLOOR	75.25 m <sup>2</sup>	809.95 SF
	204.03 m <sup>2</sup>	2196.13 SF

COVERAGE W/ PORCH		
GARAGE	33.42 m <sup>2</sup>	359.74 SF
GROUND FLOOR	41.62 m <sup>2</sup>	448.00 SF
PORCH	6.64 m <sup>2</sup>	71.50 SF
UNFIN.	6.35 m <sup>2</sup>	68.30 SF
	88.03 m <sup>2</sup>	947.54 SF

COVERAGE W/O PORCH		
GARAGE	33.42 m <sup>2</sup>	359.74 SF
GROUND FLOOR	41.62 m <sup>2</sup>	448.00 SF
UNFIN.	6.35 m <sup>2</sup>	68.30 SF
	81.39 m <sup>2</sup>	876.04 SF

11	-	-
10	-	-
9	-	-
8	ISSUED FOR SITE PLAN APPROVAL	2022-11-29
7	REV. AS PER MUNICIPAL COMMENTS	2022-10-21
6	ISSUED FOR SITE PLAN APPROVAL	2022-03-04
5	ISSUED FOR CLIENT REVIEW	2022-02-24
4	ISSUED FOR CLIENT REVIEW	2021-12-22
3	ISSUED FOR CLIENT REVIEW	2021-12-07
2	ISSUED FOR CLIENT REVIEW	2021-11-09
1	ISSUED FOR CLIENT REVIEW	2021-11-05

#	DESCRIPTION	DATE
---	-------------	------

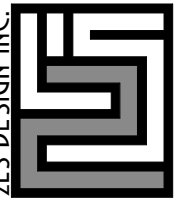

**HILL RIDGE HOMES (2020-14)**  
 CRANBERRY MARSH ESTATES, COLLINGWOOD, ONT.  
 UNIT 2025 (TERRACE INT. UNIT)  
 - SF

NOV. 2021 ■ CJO ■ 11589 HWY 26



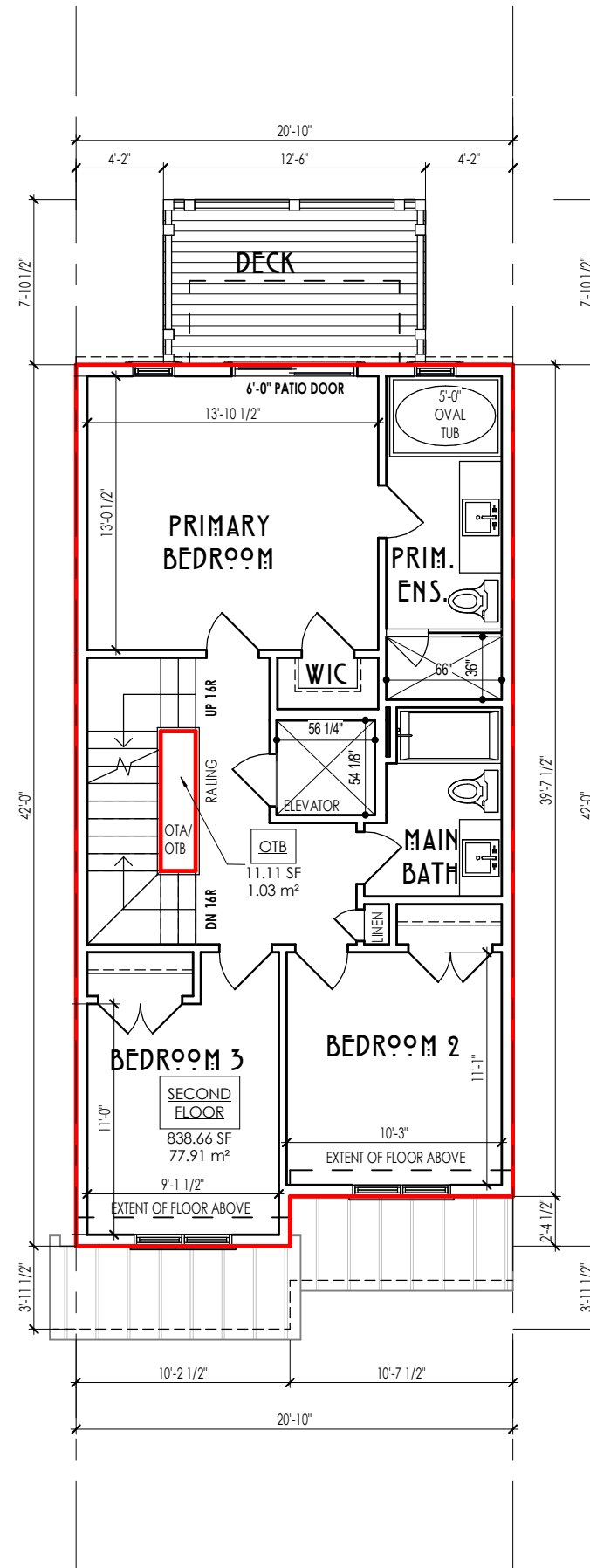

ISSUED FOR SPA

11	-	-
10	-	-
9	-	-
8	ISSUED FOR SITE PLAN APPROVAL	2022-11-29
7	REV. AS PER MUNICIPAL COMMENTS	2022-10-21
6	ISSUED FOR SITE PLAN APPROVAL	2022-03-04
5	ISSUED FOR CLIENT REVIEW	2022-02-24
4	ISSUED FOR CLIENT REVIEW	2021-12-22
3	ISSUED FOR CLIENT REVIEW	2021-12-07
2	ISSUED FOR CLIENT REVIEW	2021-11-09
1	ISSUED FOR CLIENT REVIEW	2021-11-05

#	DESCRIPTION	DATE
---	-------------	------

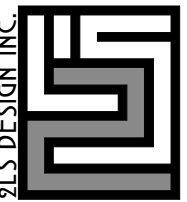

**HILL RIDGE HOMES (2020-14)**  
 CRANBERRY MARSH ESTATES, COLLINGWOOD, ONT.  
 UNIT 2025 (TERRACE INT. UNIT)

NºV. 2021 ■ CJO ■ 11589 HWY 26

**FIN. SECOND FLR. (PROPOSED)**

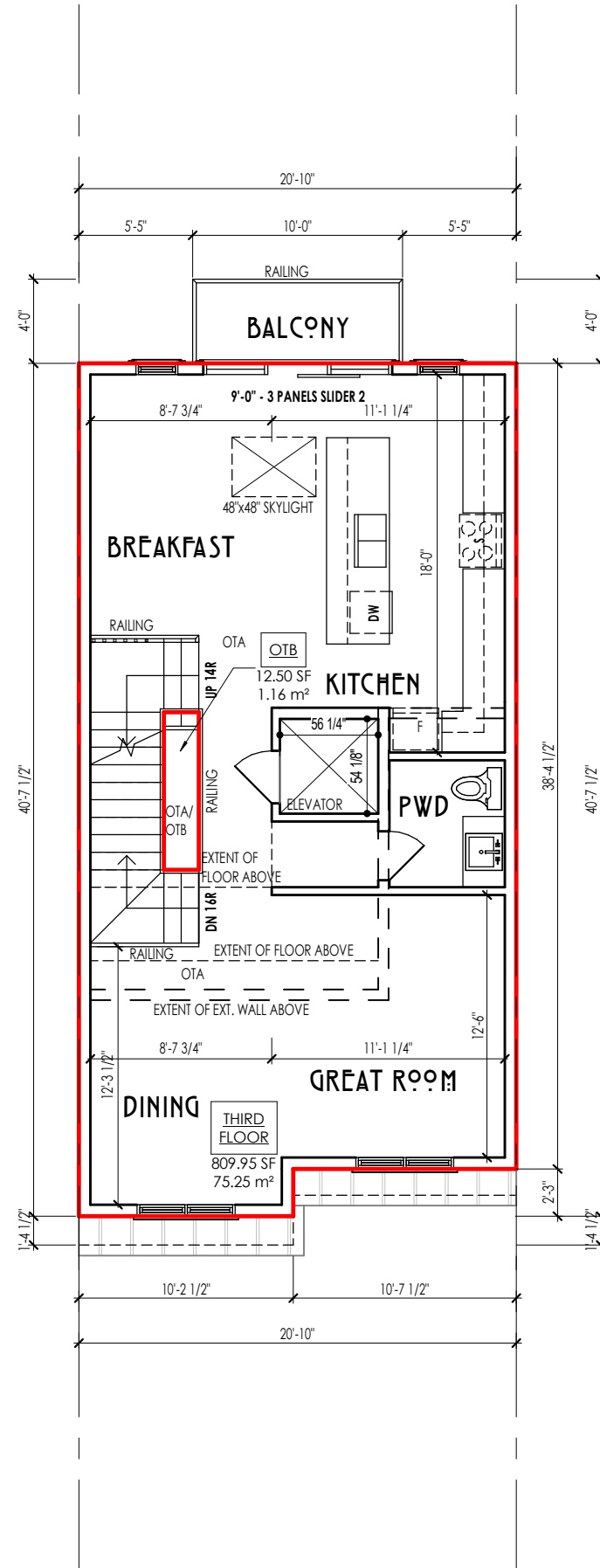

ISSUED FOR SPA

11	-	-
10	-	-
9	-	-
8	ISSUED FOR SITE PLAN APPROVAL	2022-11-29
7	REV. AS PER MUNICIPAL COMMENTS	2022-10-21
6	ISSUED FOR SITE PLAN APPROVAL	2022-03-04
5	ISSUED FOR CLIENT REVIEW	2022-02-24
4	ISSUED FOR CLIENT REVIEW	2021-12-22
3	ISSUED FOR CLIENT REVIEW	2021-12-07
2	ISSUED FOR CLIENT REVIEW	2021-11-09
1	ISSUED FOR CLIENT REVIEW	2021-11-05

#	DESCRIPTION	DATE
---	-------------	------

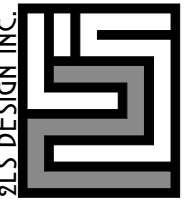

**HILL RIDGE HOMES (2020-14)**  
 CRANBERRY MARSH ESTATES, COLLINGWOOD, ONT.  
 UNIT 2025 (TERRACE INT. UNIT)

- SF  
 NOV. 2021 ■ CJO ■ 11589 HWY 26

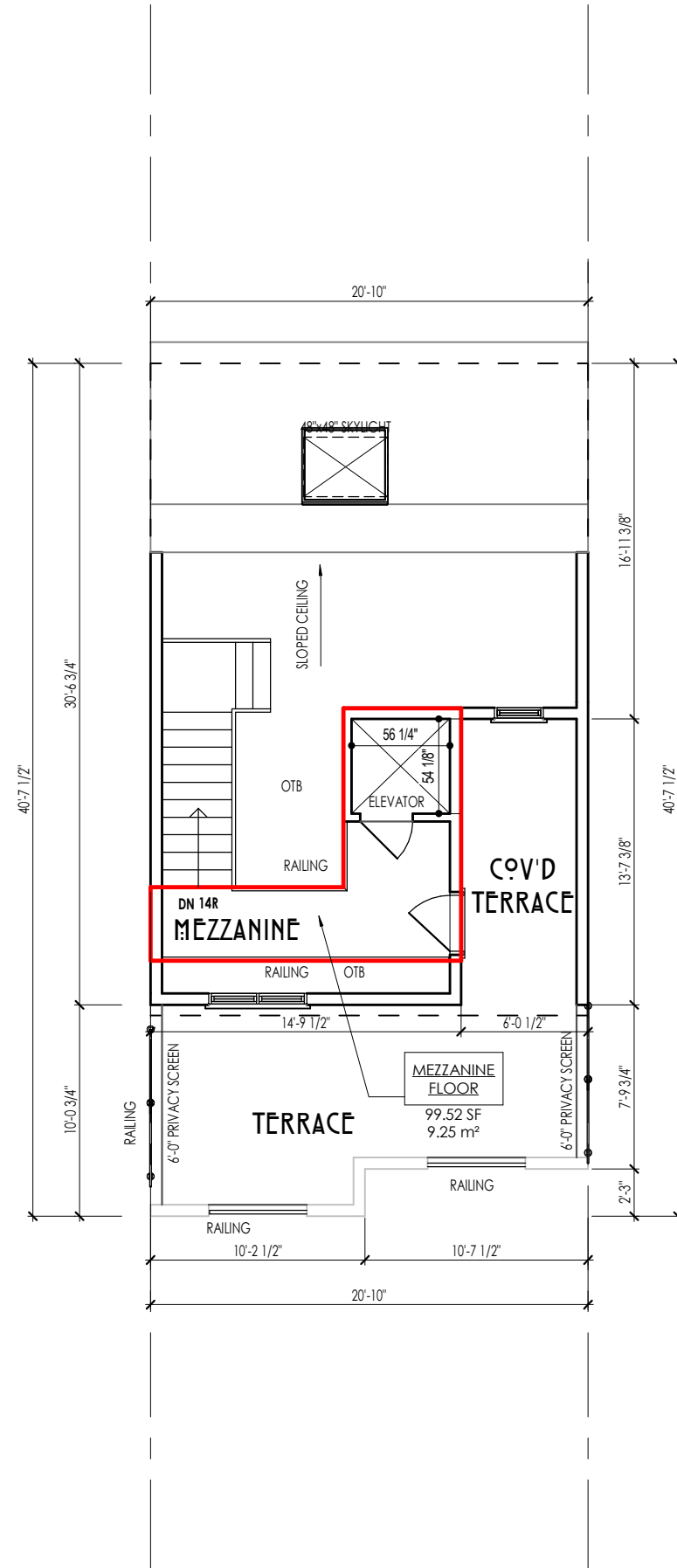

ISSUED FOR SPA

11	-	-
10	-	-
9	-	-
8	ISSUED FOR SITE PLAN APPROVAL	2022-11-29
7	REV. AS PER MUNICIPAL COMMENTS	2022-10-21
6	ISSUED FOR SITE PLAN APPROVAL	2022-03-04
5	ISSUED FOR CLIENT REVIEW	2022-02-24
4	ISSUED FOR CLIENT REVIEW	2021-12-22
3	ISSUED FOR CLIENT REVIEW	2021-12-07
2	ISSUED FOR CLIENT REVIEW	2021-11-09
1	ISSUED FOR CLIENT REVIEW	2021-11-05

#	DESCRIPTION	DATE
---	-------------	------

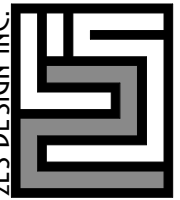

**HILL RIDGE HOMES (2020-14)**  
 CRANBERRY MARSH ESTATES, COLLINGWOOD, ONT.  
 UNIT 2025 (TERRACE INT. UNIT)

- SF  
 NOV. 2021 ■ CJO ■ 11589 HWY 26



**.FRONT PERSPECTIVE**

ISSUED FOR SPA

11	-	-
10	-	-
9	-	-
8	ISSUED FOR SITE PLAN APPROVAL	2022-11-29
7	REV. AS PER MUNICIPAL COMMENTS	2022-10-21
6	ISSUED FOR SITE PLAN APPROVAL	2022-03-04
5	ISSUED FOR CLIENT REVIEW	2022-02-24
4	ISSUED FOR CLIENT REVIEW	2021-12-22
3	ISSUED FOR CLIENT REVIEW	2021-12-07
2	ISSUED FOR CLIENT REVIEW	2021-11-09
1	ISSUED FOR CLIENT REVIEW	2021-11-05

#	DESCRIPTION	DATE
---	-------------	------

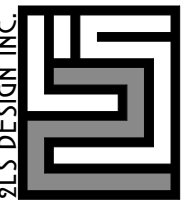

**HILL RIDGE HOMES (2020-14)**  
 CRANBERRY MARSH ESTATES, COLLINGWOOD, ONT.  
 UNIT 2025 (TERRACE INT. UNIT)

- SF  
 NOV. 2021 ■ CJO ■ 11589 HWY 26



**.GARAGE PERSPECTIVE**

ISSUED FOR SPA

11	-	-
10	-	-
9	-	-
8	ISSUED FOR SITE PLAN APPROVAL	2022-11-29
7	REV. AS PER MUNICIPAL COMMENTS	2022-10-21
6	ISSUED FOR SITE PLAN APPROVAL	2022-03-04
5	ISSUED FOR CLIENT REVIEW	2022-02-24
4	ISSUED FOR CLIENT REVIEW	2021-12-22
3	ISSUED FOR CLIENT REVIEW	2021-12-07
2	ISSUED FOR CLIENT REVIEW	2021-11-09
1	ISSUED FOR CLIENT REVIEW	2021-11-05

#	DESCRIPTION	DATE
---	-------------	------



**HILL RIDGE HOMES (2020-14)**  
 CRANBERRY MARSH ESTATES, COLLINGWOOD, ONT.  
 UNIT 2025 (TERRACE INT. UNIT)

- SF  
 NOV. 2021 ■ CJO ■ 11589 HWY 26



**.DEN PERSPECTIVE**

ISSUED FOR SPA

11	-	-
10	-	-
9	-	-
8	ISSUED FOR SITE PLAN APPROVAL	2022-11-29
7	REV. AS PER MUNICIPAL COMMENTS	2022-10-21
6	ISSUED FOR SITE PLAN APPROVAL	2022-03-04
5	ISSUED FOR CLIENT REVIEW	2022-02-24
4	ISSUED FOR CLIENT REVIEW	2021-12-22
3	ISSUED FOR CLIENT REVIEW	2021-12-07
2	ISSUED FOR CLIENT REVIEW	2021-11-09
1	ISSUED FOR CLIENT REVIEW	2021-11-05

#	DESCRIPTION	DATE
---	-------------	------

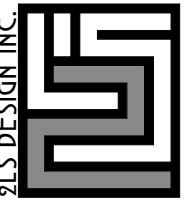

**HILL RIDGE HOMES (2020-14)**  
 CRANBERRY MARSH ESTATES, COLLINGWOOD, ONT.  
 UNIT 2025 (TERRACE INT. UNIT)

- SF  
 NOV. 2021 ■ CJO ■ 11589 HWY 26

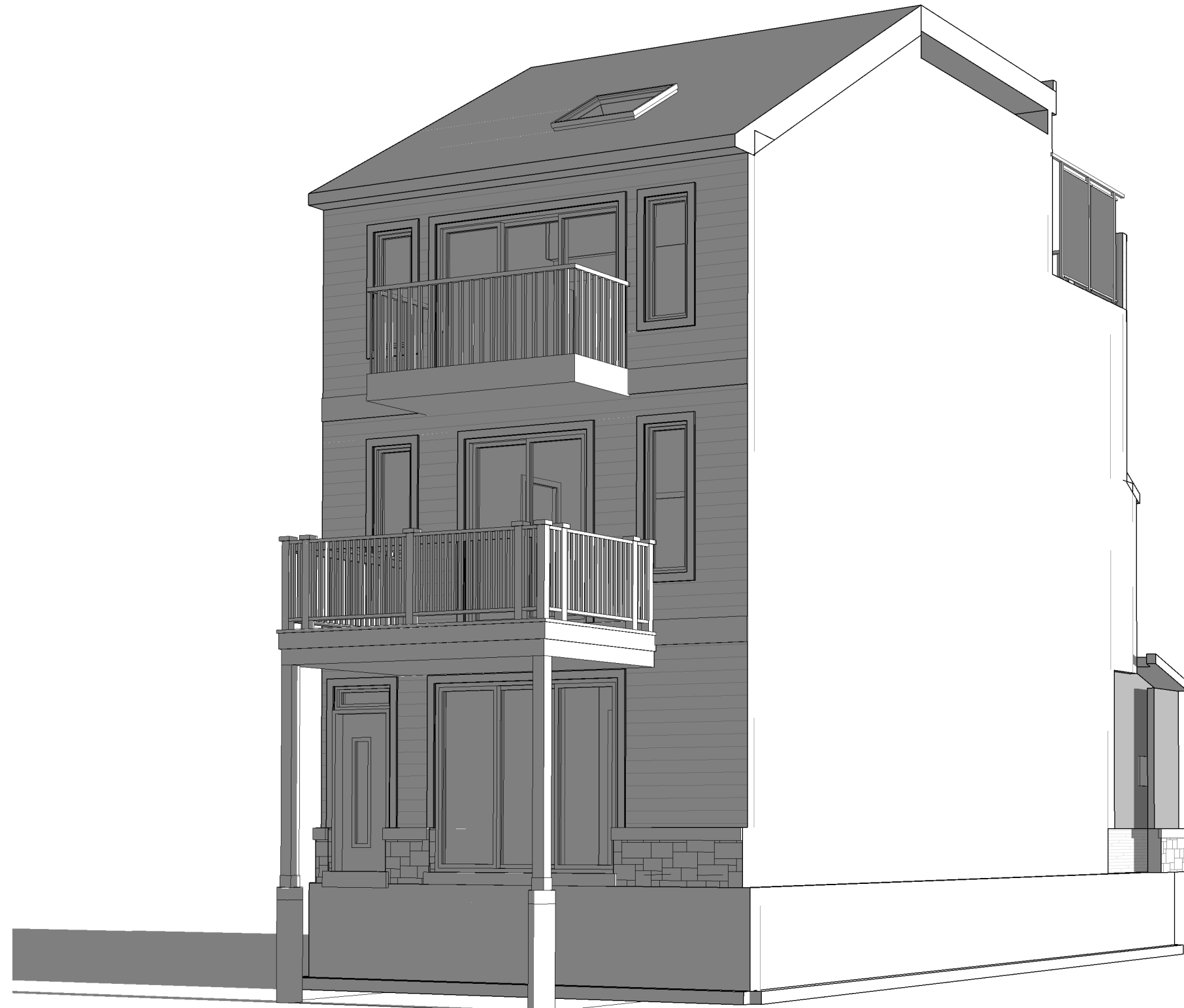

ISSUED FOR SPA

11	-	-
10	-	-
9	-	-
8	ISSUED FOR SITE PLAN APPROVAL	2022-11-29
7	REV. AS PER MUNICIPAL COMMENTS	2022-10-21
6	ISSUED FOR SITE PLAN APPROVAL	2022-03-04
5	ISSUED FOR CLIENT REVIEW	2022-02-24
4	ISSUED FOR CLIENT REVIEW	2021-12-22
3	ISSUED FOR CLIENT REVIEW	2021-12-07
2	ISSUED FOR CLIENT REVIEW	2021-11-09
1	ISSUED FOR CLIENT REVIEW	2021-11-05

#	DESCRIPTION	DATE
---	-------------	------



**HILL RIDGE HOMES (2020-14)**  
 CRANBERRY MARSH ESTATES, COLLINGWOOD, ONT.  
 UNIT 2025 (TERRACE INT. UNIT)

- SF  
 NOV. 2021 ■ CJO ■ 11589 HWY 26

**REAR PERSPECTIVE**

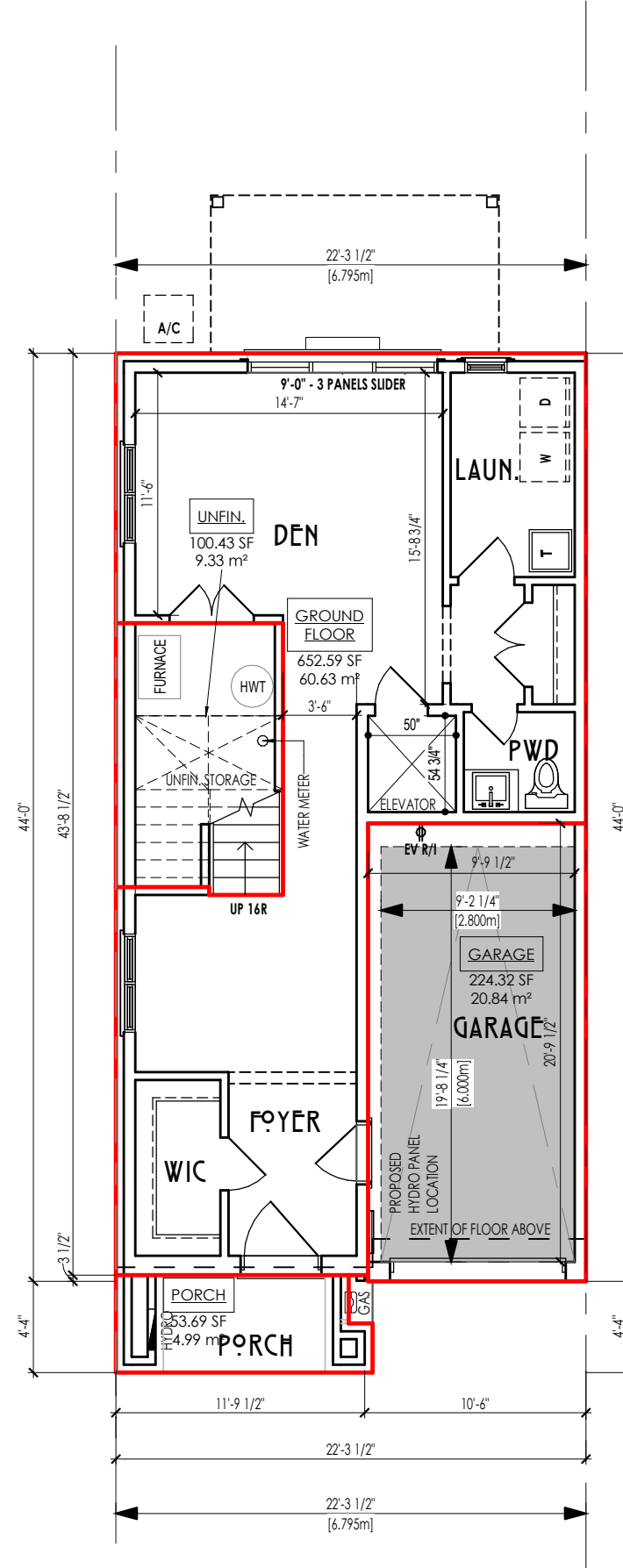

ISSUED FOR SPA

UNIT AREA		
GROUND FLOOR	60.63 m <sup>2</sup>	652.59 SF
MEZZANINE FLOOR	9.63 m <sup>2</sup>	103.61 SF
SECOND FLOOR	86.21 m <sup>2</sup>	928.00 SF
THIRD FLOOR	86.21 m <sup>2</sup>	928.00 SF
	242.68 m <sup>2</sup>	2612.21 SF

COVERAGE W/ PORCH		
GARAGE	20.84 m <sup>2</sup>	224.32 SF
GROUND FLOOR	60.63 m <sup>2</sup>	652.59 SF
PORCH	4.99 m <sup>2</sup>	53.69 SF
UNFIN.	9.33 m <sup>2</sup>	100.43 SF
	95.79 m <sup>2</sup>	1031.04 SF

COVERAGE W/O PORCH		
GARAGE	20.84 m <sup>2</sup>	224.32 SF
GROUND FLOOR	60.63 m <sup>2</sup>	652.59 SF
UNFIN.	9.33 m <sup>2</sup>	100.43 SF
	90.80 m <sup>2</sup>	977.35 SF

11	-	-
10	-	-
9	ISSUED FOR SITE PLAN APPROVAL	2022-11-29
8	REV. AS PER MUNICIPAL COMMENTS	2022-10-21
7	ISSUED FOR SITE PLAN APPROVAL	2022-03-04
6	ISSUED FOR CLIENT REVIEW	2022-02-24
5	ISSUED FOR CLIENT REVIEW	2022-02-17
4	ISSUED FOR CLIENT REVIEW	2021-12-22
3	ISSUED FOR CLIENT REVIEW	2021-12-07
2	ISSUED FOR CLIENT REVIEW	2021-11-09
1	ISSUED FOR CLIENT REVIEW	2021-11-05

#	DESCRIPTION	DATE
---	-------------	------

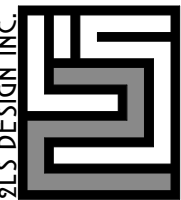

**HILL RIDGE HOMES (2020-14)**  
 CRANBERRY MARSH ESTATES, COLLINGWOOD, ONT.  
**UNIT 2024 (TERRACE END UNIT)**  
 REFER TO CHART  
 NOV. 2021 ■ CJO ■ 11589 HWY 26



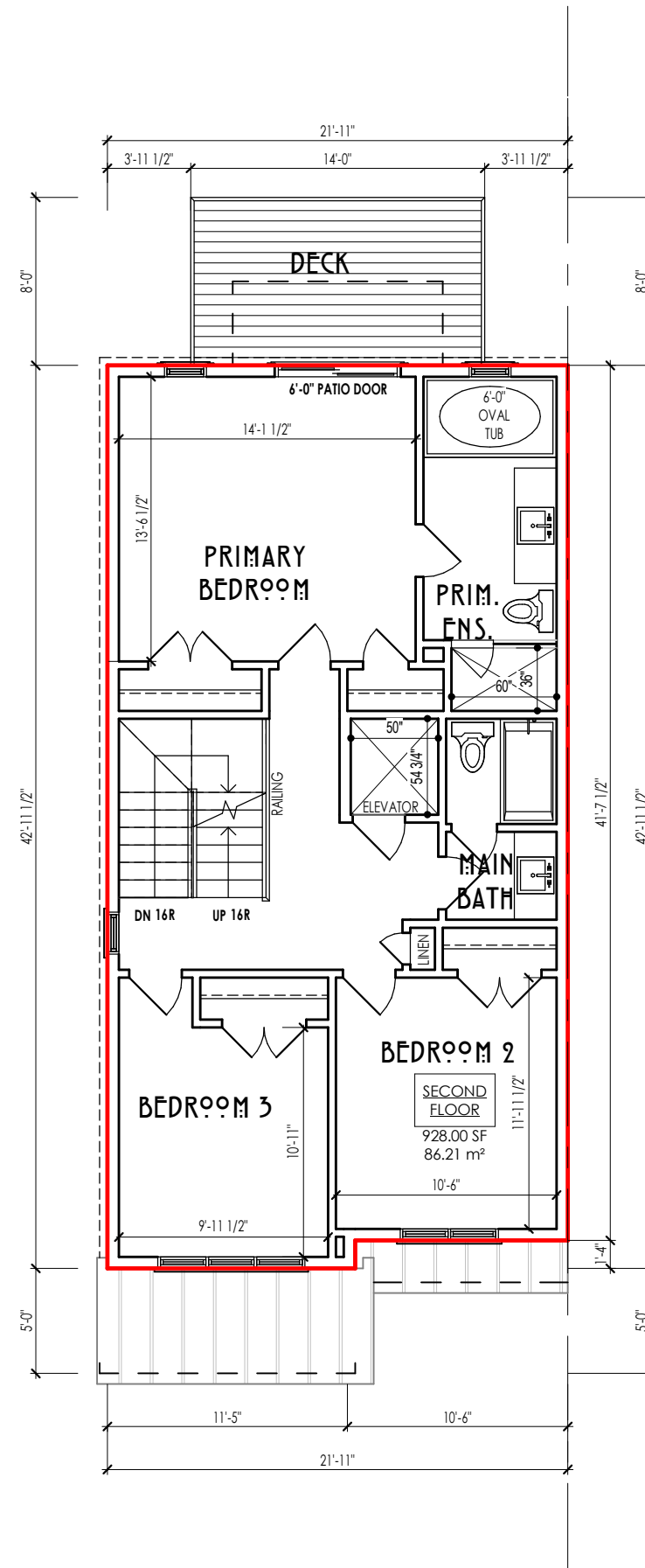

11	-	-
10	-	-
9	ISSUED FOR SITE PLAN APPROVAL	2022-11-29
8	REV. AS PER MUNICIPAL COMMENTS	2022-10-21
7	ISSUED FOR SITE PLAN APPROVAL	2022-03-04
6	ISSUED FOR CLIENT REVIEW	2022-02-24
5	ISSUED FOR CLIENT REVIEW	2022-02-17
4	ISSUED FOR CLIENT REVIEW	2021-12-22
3	ISSUED FOR CLIENT REVIEW	2021-12-07
2	ISSUED FOR CLIENT REVIEW	2021-11-09
1	ISSUED FOR CLIENT REVIEW	2021-11-05

#	DESCRIPTION	DATE
---	-------------	------

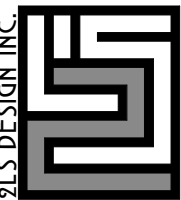

**HILL RIDGE HOMES (2020-14)**  
 CRANBERRY MARSH ESTATES, COLLINGWOOD, ONT.  
**UNIT 2004 (TERRACE END UNIT)**  
 REFER TO CHART

NºV. 2021 ■ CJO ■ 11589 HWY 26

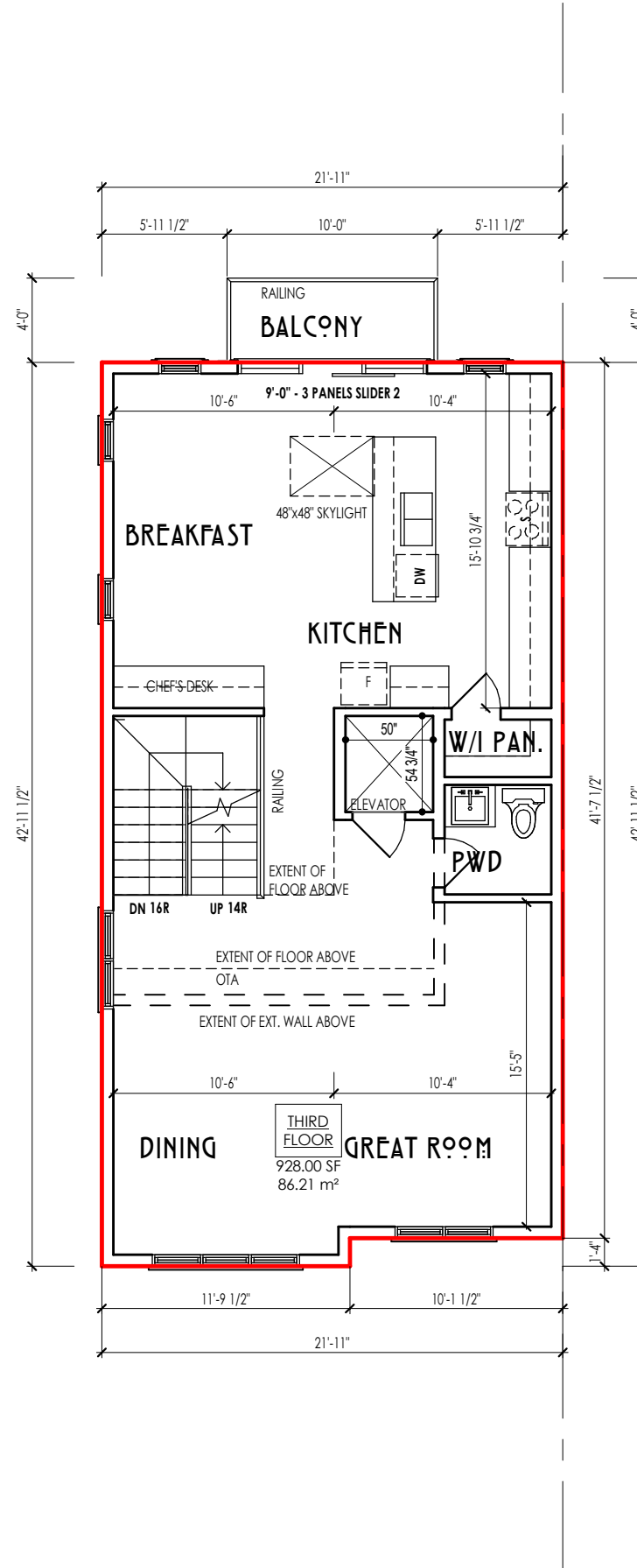

ISSUED FOR SPA

11	-	-
10	-	-
9	ISSUED FOR SITE PLAN APPROVAL	2022-11-29
8	REV. AS PER MUNICIPAL COMMENTS	2022-10-21
7	ISSUED FOR SITE PLAN APPROVAL	2022-03-04
6	ISSUED FOR CLIENT REVIEW	2022-02-24
5	ISSUED FOR CLIENT REVIEW	2022-02-17
4	ISSUED FOR CLIENT REVIEW	2021-12-22
3	ISSUED FOR CLIENT REVIEW	2021-12-07
2	ISSUED FOR CLIENT REVIEW	2021-11-09
1	ISSUED FOR CLIENT REVIEW	2021-11-05

#	DESCRIPTION	DATE
---	-------------	------

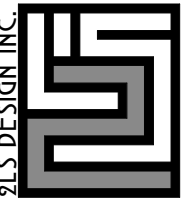

**HILL RIDGE HOMES (2020-14)**  
 CRANBERRY MARSH ESTATES, COLLINGWOOD, ONT.  
**UNIT 2004 (TERRACE END UNIT)**  
 REFER TO CHART

NOV. 2021 ■ CJP ■ 11589 HWY 26

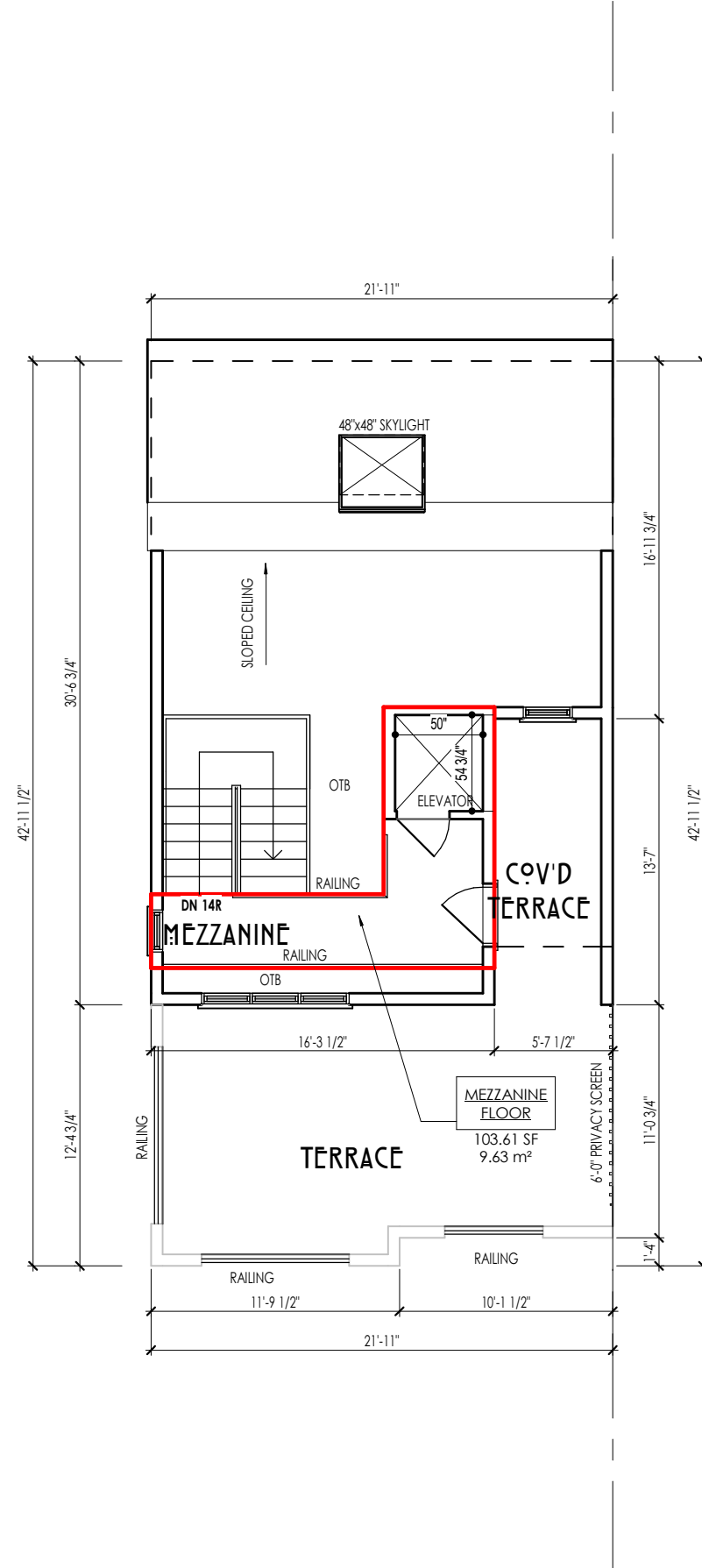

ISSUED FOR SPA

11	-	-
10	-	-
9	ISSUED FOR SITE PLAN APPROVAL	2022-11-29
8	REV. AS PER MUNICIPAL COMMENTS	2022-10-21
7	ISSUED FOR SITE PLAN APPROVAL	2022-03-04
6	ISSUED FOR CLIENT REVIEW	2022-02-24
5	ISSUED FOR CLIENT REVIEW	2022-02-17
4	ISSUED FOR CLIENT REVIEW	2021-12-22
3	ISSUED FOR CLIENT REVIEW	2021-12-07
2	ISSUED FOR CLIENT REVIEW	2021-11-09
1	ISSUED FOR CLIENT REVIEW	2021-11-05

#	DESCRIPTION	DATE
---	-------------	------



**HILL RIDGE HOMES (2020-14)**  
 CRANBERRY MARSH ESTATES, COLLINGWOOD, ONT.  
**UNIT 2004 (TERRACE END UNIT)**  
 REFER TO CHART

NOV. 2021 ■ CJO ■ 11589 HWY 26



**.FRONT PERSPECTIVE**

ISSUED FOR SPA

11	-	-
10	-	-
9	ISSUED FOR SITE PLAN APPROVAL	2022-11-29
8	REV. AS PER MUNICIPAL COMMENTS	2022-10-21
7	ISSUED FOR SITE PLAN APPROVAL	2022-03-04
6	ISSUED FOR CLIENT REVIEW	2022-02-24
5	ISSUED FOR CLIENT REVIEW	2022-02-17
4	ISSUED FOR CLIENT REVIEW	2021-12-22
3	ISSUED FOR CLIENT REVIEW	2021-12-07
2	ISSUED FOR CLIENT REVIEW	2021-11-09
1	ISSUED FOR CLIENT REVIEW	2021-11-05

#	DESCRIPTION	DATE
---	-------------	------

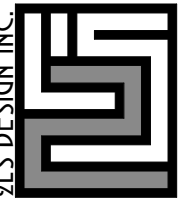

**HILL RIDGE HOMES (2020-14)**

CRANBERRY MARSH ESTATES, COLLINGWOOD, ONT.

**UNIT 2094 (TERRACE END UNIT)**

REFER TO CHART

NOV. 2021 ■ CJO ■ 11589 HWY 26



**.GARAGE PERSPECTIVE**

ISSUED FOR SPA

11	-	-
10	-	-
9	ISSUED FOR SITE PLAN APPROVAL	2022-11-29
8	REV. AS PER MUNICIPAL COMMENTS	2022-10-21
7	ISSUED FOR SITE PLAN APPROVAL	2022-03-04
6	ISSUED FOR CLIENT REVIEW	2022-02-24
5	ISSUED FOR CLIENT REVIEW	2022-02-17
4	ISSUED FOR CLIENT REVIEW	2021-12-22
3	ISSUED FOR CLIENT REVIEW	2021-12-07
2	ISSUED FOR CLIENT REVIEW	2021-11-09
1	ISSUED FOR CLIENT REVIEW	2021-11-05

#	DESCRIPTION	DATE
---	-------------	------

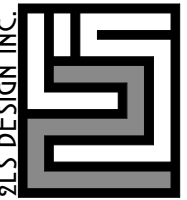

**HILL RIDGE HOMES (2020-14)**  
CRANBERRY MARSH ESTATES, COLLINGWOOD, ONT.  
**UNIT 2024 (TERRACE END UNIT)**  
REFER TO CHART  
NOV. 2021 ■ CJP ■ 11589 HWY 26



**.DEN PERSPECTIVE**

ISSUED FOR SPA

11	-	-
10	-	-
9	ISSUED FOR SITE PLAN APPROVAL	2022-11-29
8	REV. AS PER MUNICIPAL COMMENTS	2022-10-21
7	ISSUED FOR SITE PLAN APPROVAL	2022-03-04
6	ISSUED FOR CLIENT REVIEW	2022-02-24
5	ISSUED FOR CLIENT REVIEW	2022-02-17
4	ISSUED FOR CLIENT REVIEW	2021-12-22
3	ISSUED FOR CLIENT REVIEW	2021-12-07
2	ISSUED FOR CLIENT REVIEW	2021-11-09
1	ISSUED FOR CLIENT REVIEW	2021-11-05

#	DESCRIPTION	DATE
---	-------------	------

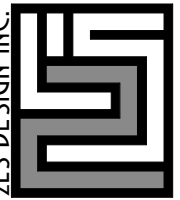

**HILL RIDGE HOMES (2020-14)**  
CRANBERRY MARSH ESTATES, COLLINGWOOD, ONT.  
**UNIT 2094 (TERRACE END UNIT)**  
REFER TO CHART  
NOV. 2021 ■ CJP ■ 11589 HWY 26



ISSUED FOR SPA

11	-	-
10	-	-
9	ISSUED FOR SITE PLAN APPROVAL	2022-11-29
8	REV. AS PER MUNICIPAL COMMENTS	2022-10-21
7	ISSUED FOR SITE PLAN APPROVAL	2022-03-04
6	ISSUED FOR CLIENT REVIEW	2022-02-24
5	ISSUED FOR CLIENT REVIEW	2022-02-17
4	ISSUED FOR CLIENT REVIEW	2021-12-22
3	ISSUED FOR CLIENT REVIEW	2021-12-07
2	ISSUED FOR CLIENT REVIEW	2021-11-09
1	ISSUED FOR CLIENT REVIEW	2021-11-05

#	DESCRIPTION	DATE
---	-------------	------



**HILL RIDGE HOMES (2020-14)**  
 CRANBERRY MARSH ESTATES, COLLINGWOOD, ONT.  
**UNIT 2094 (TERRACE END UNIT)**  
 REFER TO CHART  
 NOV. 2021 ■ CJP ■ 11589 HWY 26



**.SIDE PERSPECTIVE**

ISSUED FOR SPA

11	-	-
10	-	-
9	ISSUED FOR SITE PLAN APPROVAL	2022-11-29
8	REV. AS PER MUNICIPAL COMMENTS	2022-10-21
7	ISSUED FOR SITE PLAN APPROVAL	2022-03-04
6	ISSUED FOR CLIENT REVIEW	2022-02-24
5	ISSUED FOR CLIENT REVIEW	2022-02-17
4	ISSUED FOR CLIENT REVIEW	2021-12-22
3	ISSUED FOR CLIENT REVIEW	2021-12-07
2	ISSUED FOR CLIENT REVIEW	2021-11-09
1	ISSUED FOR CLIENT REVIEW	2021-11-05

#	DESCRIPTION	DATE
---	-------------	------



**HILL RIDGE HOMES (2020-14)**  
 CRANBERRY MARSH ESTATES, COLLINGWOOD, ONT.  
**UNIT 2094 (TERRACE END UNIT)**  
 REFER TO CHART  
 NOV. 2021 ■ CJO ■ 11589 HWY 26



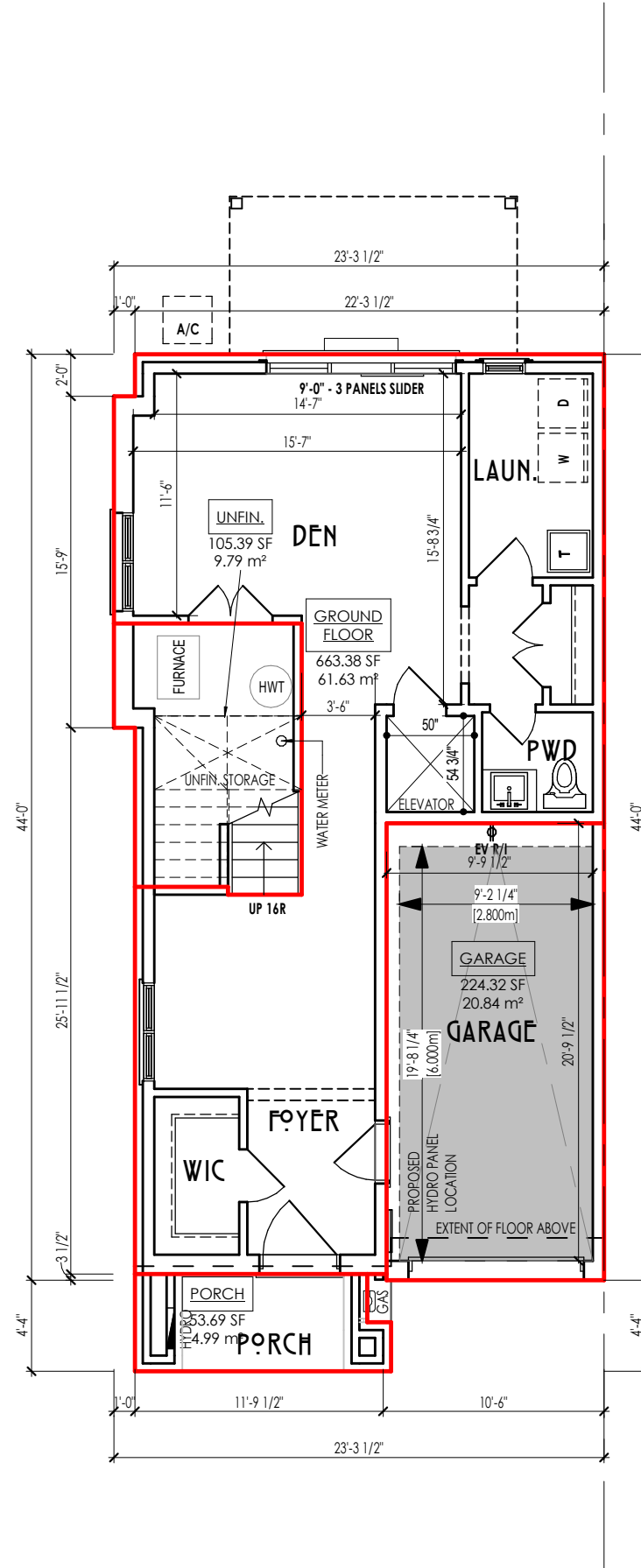

ISSUED FOR SPA

UNIT AREA		
GROUND FLOOR	61.63 m <sup>2</sup>	663.38 SF
MEZZANINE FLOOR	9.63 m <sup>2</sup>	103.61 SF
SECOND FLOOR	88.23 m <sup>2</sup>	949.66 SF
THIRD FLOOR	88.23 m <sup>2</sup>	949.66 SF
	247.71 m <sup>2</sup>	2666.32 SF

COVERAGE W/ PORCH		
GARAGE	20.84 m <sup>2</sup>	224.32 SF
GROUND FLOOR	61.63 m <sup>2</sup>	663.38 SF
PORCH	4.99 m <sup>2</sup>	53.69 SF
UNFIN.	9.79 m <sup>2</sup>	105.39 SF
	97.25 m <sup>2</sup>	1046.79 SF

COVERAGE W/O PORCH		
GARAGE	20.84 m <sup>2</sup>	224.32 SF
GROUND FLOOR	61.63 m <sup>2</sup>	663.38 SF
UNFIN.	9.79 m <sup>2</sup>	105.39 SF
	92.26 m <sup>2</sup>	993.10 SF

11	-	-
10	-	-
9	-	-
8	-	-
7	-	-
6	-	-
5	ISSUED FOR SITE PLAN APPROVAL	2022-11-29
4	REV. AS PER MUNICIPAL COMMENTS	2022-10-21
3	ISSUED FOR SITE PLAN APPROVAL	2022-03-04
2	ISSUED FOR CLIENT REVIEW	2022-02-24
1	ISSUED FOR CLIENT REVIEW	2021-12-22

#	DESCRIPTION	DATE
---	-------------	------

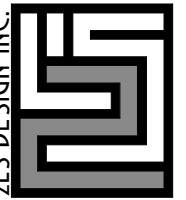

**HILL RIDGE HOMES (2020-14)**  
 CRANBERRY MARSH ESTATES, COLLINGWOOD, ONT.  
**UNIT 2024 (TERRACE CORNER) LOT 26**  
 SEE CHART  
 DEC. 2021 ■ CJP ■ 11589 HWY 26

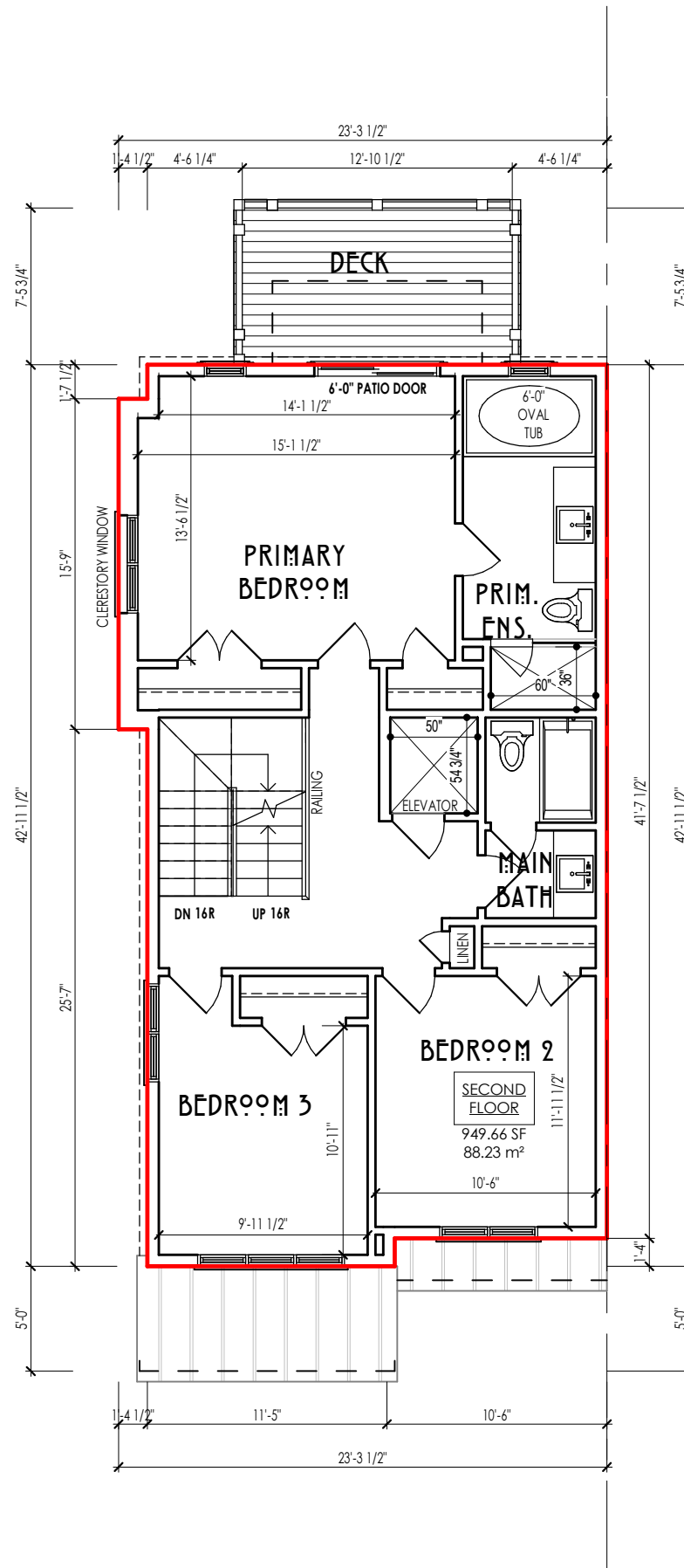

**FIN. SECOND FLR. (PROPOSED)**

ISSUED FOR SPA

11	-	-
10	-	-
9	-	-
8	-	-
7	-	-
6	-	-
5	ISSUED FOR SITE PLAN APPROVAL	2022-11-29
4	REV. AS PER MUNICIPAL COMMENTS	2022-10-21
3	ISSUED FOR SITE PLAN APPROVAL	2022-03-04
2	ISSUED FOR CLIENT REVIEW	2022-02-24
1	ISSUED FOR CLIENT REVIEW	2021-12-22

#	DESCRIPTION	DATE
---	-------------	------

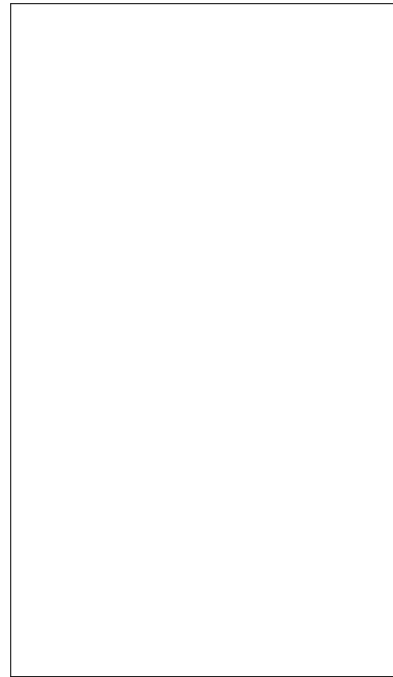

**HILL RIDGE HOMES (2020-14)**  
 CRANBERRY MARSH ESTATES, COLLINGWOOD, ONT.  
**UNIT 2004 (TERRACE CORNER) LOT 26**  
 SEE CHART  
 NOV. 2021 ■ CJO ■ 11589 HWY 26

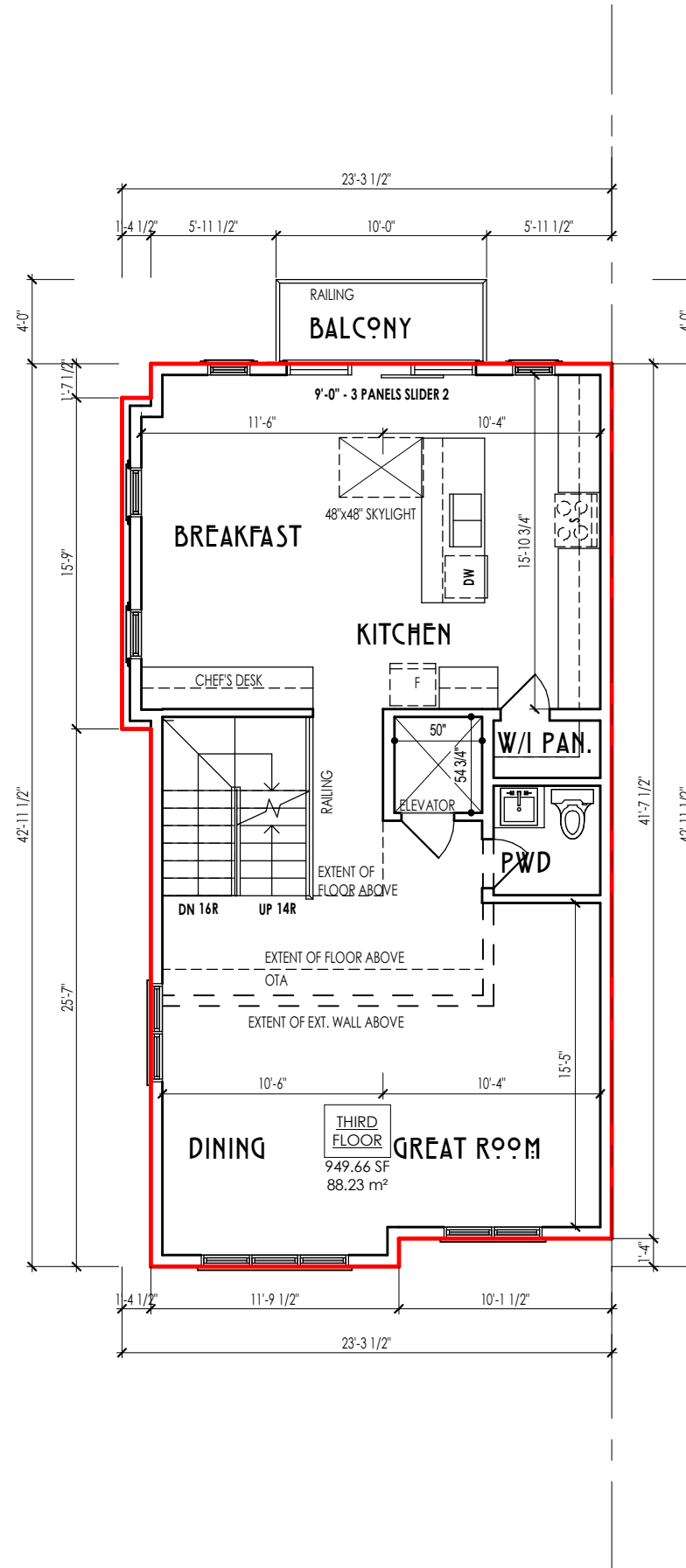

**FIN. THIRD FLOOR**

ISSUED FOR SPA

11	-	-
10	-	-
9	-	-
8	-	-
7	-	-
6	-	-
5	ISSUED FOR SITE PLAN APPROVAL	2022-11-29
4	REV. AS PER MUNICIPAL COMMENTS	2022-10-21
3	ISSUED FOR SITE PLAN APPROVAL	2022-03-04
2	ISSUED FOR CLIENT REVIEW	2022-02-24
1	ISSUED FOR CLIENT REVIEW	2021-12-22

#	DESCRIPTION	DATE
---	-------------	------



**HILL RIDGE HOMES (2020-14)**  
 CRANBERRY MARSH ESTATES, COLLINGWOOD, ONT.  
**UNIT 2004 (TERRACE CORNER) LOT 26**  
 SEE CHART  
 NOV. 2021 ■ CJO ■ 11589 HWY 26

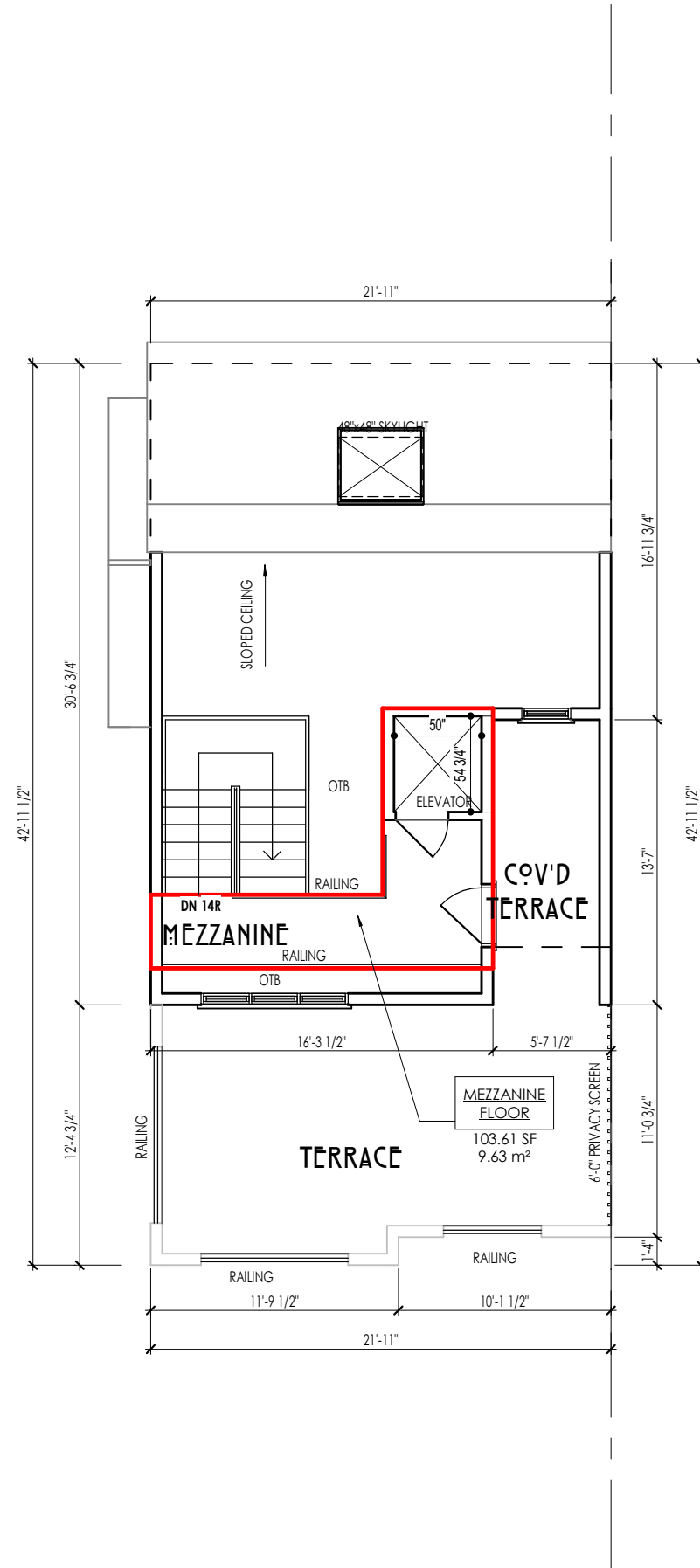

ISSUED FOR SPA

11	-	-
10	-	-
9	-	-
8	-	-
7	-	-
6	-	-
5	ISSUED FOR SITE PLAN APPROVAL	2022-11-29
4	REV. AS PER MUNICIPAL COMMENTS	2022-10-21
3	ISSUED FOR SITE PLAN APPROVAL	2022-03-04
2	ISSUED FOR CLIENT REVIEW	2022-02-24
1	ISSUED FOR CLIENT REVIEW	2021-12-22

#	DESCRIPTION	DATE
---	-------------	------

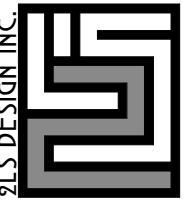

**HILL RIDGE HOMES (2020-14)**  
 CRANBERRY MARSH ESTATES, COLLINGWOOD, ONT.  
**UNIT 2004 (TERRACE CORNER) LOT 26**  
 SEE CHART

NOV. 2021 ■ CJP ■ 11589 HWY 26



**.FRONT PERSPECTIVE**

ISSUED FOR SPA

11	-	-
10	-	-
9	-	-
8	-	-
7	-	-
6	-	-
5	ISSUED FOR SITE PLAN APPROVAL	2022-11-29
4	REV. AS PER MUNICIPAL COMMENTS	2022-10-21
3	ISSUED FOR SITE PLAN APPROVAL	2022-03-04
2	ISSUED FOR CLIENT REVIEW	2022-02-24
1	ISSUED FOR CLIENT REVIEW	2021-12-22

#	DESCRIPTION	DATE
---	-------------	------

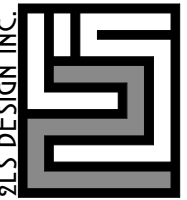

**HILL RIDGE HOMES (2020-14)**  
 CRANBERRY MARSH ESTATES, COLLINGWOOD, ONT.  
**UNIT 2004 (TERRACE CORNER) LOT 26**  
 SEE CHART  
 NOV. 2021 ■ CJP ■ 11589 HWY 26



**.GARAGE PERSPECTIVE**

ISSUED FOR SPA

11	-	-
10	-	-
9	-	-
8	-	-
7	-	-
6	-	-
5	ISSUED FOR SITE PLAN APPROVAL	2022-11-29
4	REV. AS PER MUNICIPAL COMMENTS	2022-10-21
3	ISSUED FOR SITE PLAN APPROVAL	2022-03-04
2	ISSUED FOR CLIENT REVIEW	2022-02-24
1	ISSUED FOR CLIENT REVIEW	2021-12-22

#	DESCRIPTION	DATE
---	-------------	------

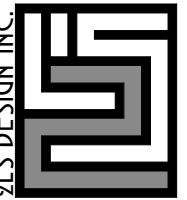

**HILL RIDGE HOMES (2020-14)**  
 CRANBERRY MARSH ESTATES, COLLINGWOOD, ONT.  
**UNIT 2004 (TERRACE CORNER) LOT 26**  
 SEE CHART  
 NOV. 2021 ■ CJO ■ 11589 HWY 26



**.DEN PERSPECTIVE**

ISSUED FOR SPA

11	-	-
10	-	-
9	-	-
8	-	-
7	-	-
6	-	-
5	ISSUED FOR SITE PLAN APPROVAL	2022-11-29
4	REV. AS PER MUNICIPAL COMMENTS	2022-10-21
3	ISSUED FOR SITE PLAN APPROVAL	2022-03-04
2	ISSUED FOR CLIENT REVIEW	2022-02-24
1	ISSUED FOR CLIENT REVIEW	2021-12-22

#	DESCRIPTION	DATE
---	-------------	------

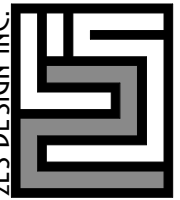

**HILL RIDGE HOMES (2020-14)**  
 CRANBERRY MARSH ESTATES, COLLINGWOOD, ONT.  
**UNIT 2004 (TERRACE CORNER) LOT 26**  
 SEE CHART  
 NOV. 2021 ■ CJO ■ 11589 HWY 26



ISSUED FOR SPA

11	-	-
10	-	-
9	-	-
8	-	-
7	-	-
6	-	-
5	ISSUED FOR SITE PLAN APPROVAL	2022-11-29
4	REV. AS PER MUNICIPAL COMMENTS	2022-10-21
3	ISSUED FOR SITE PLAN APPROVAL	2022-03-04
2	ISSUED FOR CLIENT REVIEW	2022-02-24
1	ISSUED FOR CLIENT REVIEW	2021-12-22

#	DESCRIPTION	DATE
---	-------------	------



**HILL RIDGE HOMES (2020-14)**  
 CRANBERRY MARSH ESTATES, COLLINGWOOD, ONT.  
**UNIT 2004 (TERRACE CORNER) LOT 26**  
 SEE CHART  
 NOV. 2021 ■ CJP ■ 11589 HWY 26





ISSUED FOR SPA

11	-	-
10	-	-
9	-	-
8	-	-
7	-	-
6	-	-
5	ISSUED FOR SITE PLAN APPROVAL	2022-11-29
4	REV. AS PER MUNICIPAL COMMENTS	2022-10-21
3	ISSUED FOR SITE PLAN APPROVAL	2022-03-04
2	ISSUED FOR CLIENT REVIEW	2022-02-24
1	ISSUED FOR CLIENT REVIEW	2021-12-22

#	DESCRIPTION	DATE
---	-------------	------



**HILL RIDGE HOMES (2020-14)**  
 CRANBERRY MARSH ESTATES, COLLINGWOOD, ONT.  
**UNIT 2004 (TERRACE CORNER) LOT 26**  
 SEE CHART  
 NOV. 2021 ■ CJP ■ 11589 HWY 26

**.SIDE PERSPECTIVE**